MUSIC - UNIVERSITY OF TORONTO
3 1761 12224709 1

M
1031
B66C6
1961
c.1

MUSI

WHEN THIS BOOK WAS CHECKED OUT THE
FOLLOWING PARTS WERE IN THE POCKET:

Trumpet	1				

С. Болотин

КОНЦЕРТ

ДО-МИНОР

для трубы с оркестром

Клавир

Музгиз
1961

M
1031
B66C6
1961
c.1
MUSI

Digitized by the Internet Archive
in 2026 with funding from
University of Toronto

https://archive.org/details/31761122247091

Mus001-19
1sc+1pt

Сергей БОЛОТИН

КОНЦЕРТ

ДО – МИНОР

для трубы с оркестром

КЛАВИР

Общая редакция
Е. В. СЛАВИНСКОГО

ГОСУДАРСТВЕННОЕ МУЗЫКАЛЬНОЕ ИЗДАТЕЛЬСТВО
Ленинград
1961

Сергей Васильевич Болотин

Концерт до—минор
для трубы с оркестром

Редактор *М. В. Нюрнберг*
Художник *А. Ф. Третьякова*
Худож. редактор *Х. Г. Сайбаталов*
Техн. редактор *Е. В. Ольховская*

Подписано к печати 27/V 1961 г.
Форм. бум. 60 × 92 1/8. Бум. л. 3,13.
Печ. л. 6,25. Уч.-изд. л. 6,25. Тираж 2000.
Заказ № 506. Цена 63 коп.

Ленинградская типография нотной печати
Всесоюзного издательства „Советский
композитор", Лиговский пр., 94

LIBRARY
MAR 3 1 2000
UNIVERSITY OF TORONTO

КОНЦЕРТ

С. БОЛОТИН

Andante

Ob.

Ф-п.

p

V-c.
V-le

Cor.
Cl.

Cl.

mf

Arpa

p

rit.

pp

Труба (В)

1 Allegro

mf

mf

V-c.

can - ta - bi -

- le

Cor.

Ottoni

f

p

rit.

2

a tempo

f

p

poco rit.

a tempo

Fag.

cantabile

Cl.

Ob.

sf

sf

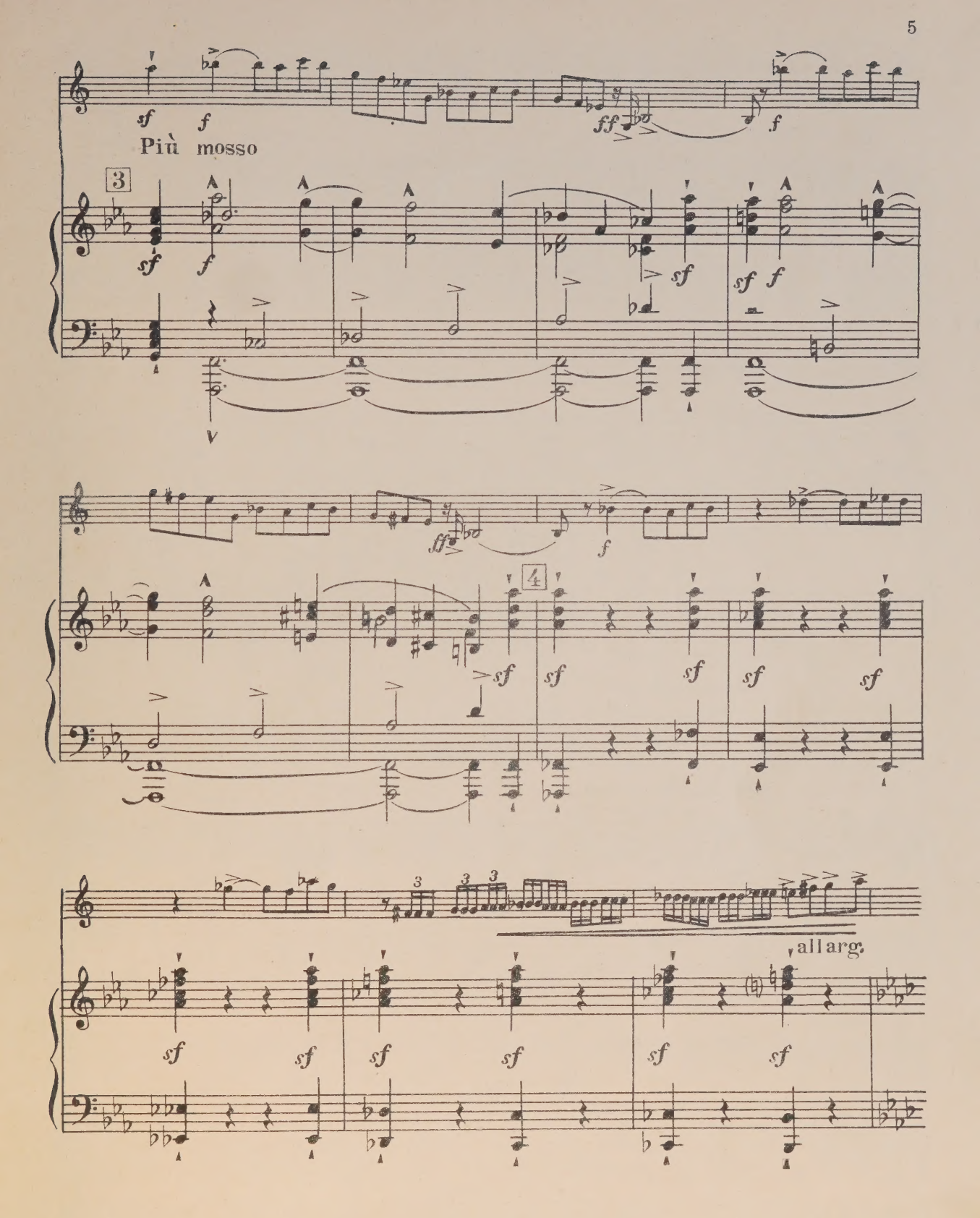
sf f
Più mosso
3
sf f
sf
sf f
ff
f
4
sf
sf
sf
sf
sf
3
3
3
all arg.
sf
sf
sf
sf
sf
sf

ff

5 a tempo

f

con sord.

p

rit.

6 a tempo

Cor.

mf

p

Archi

Cor.

Cor.

p

p

p

7

V-ni

p

cantabile

V-c.

senza sord.

3

V-ni

8

3

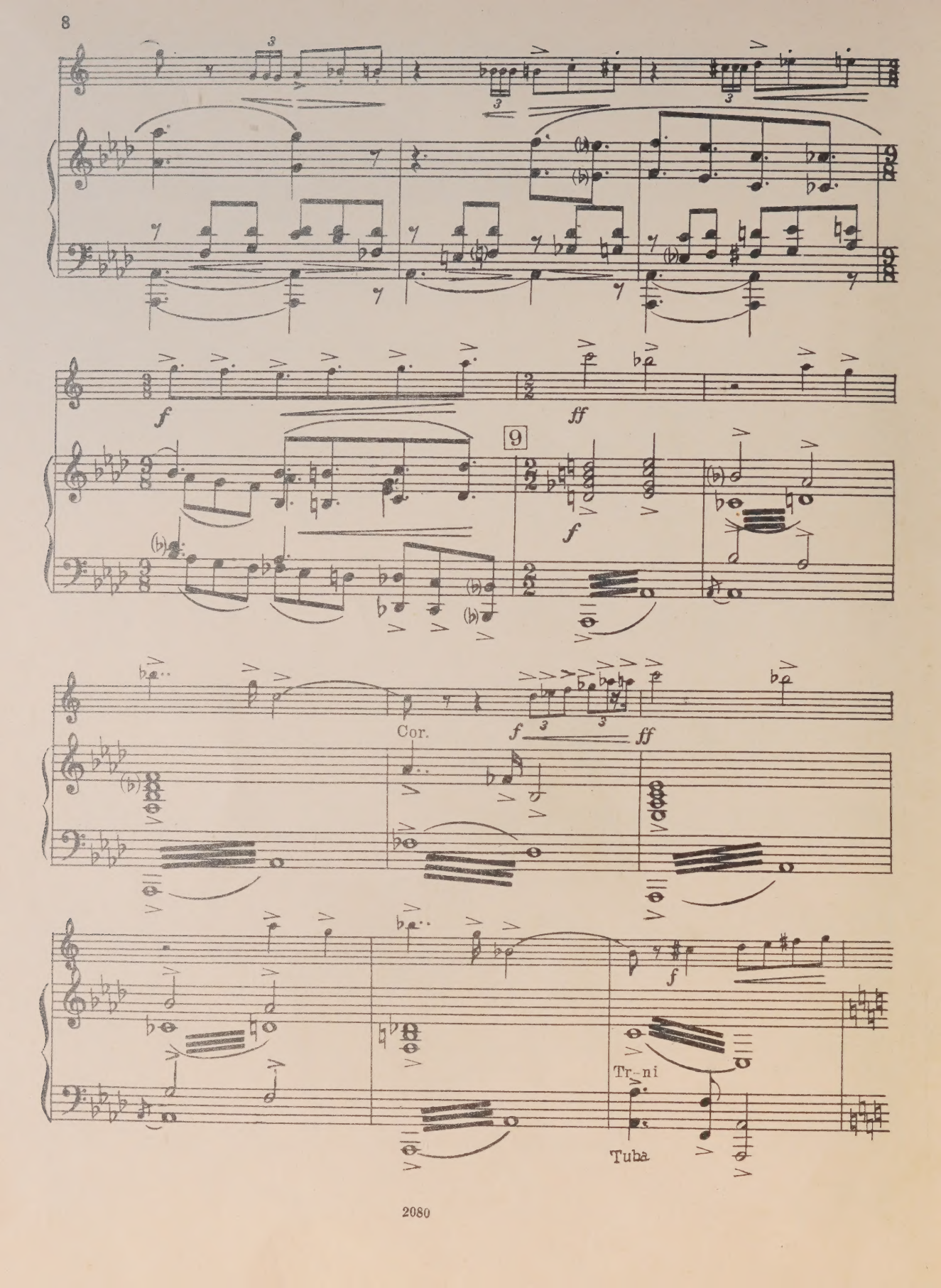
f
ff
9
f
Cor.
f
ff
f
Tr-ni
Tuba

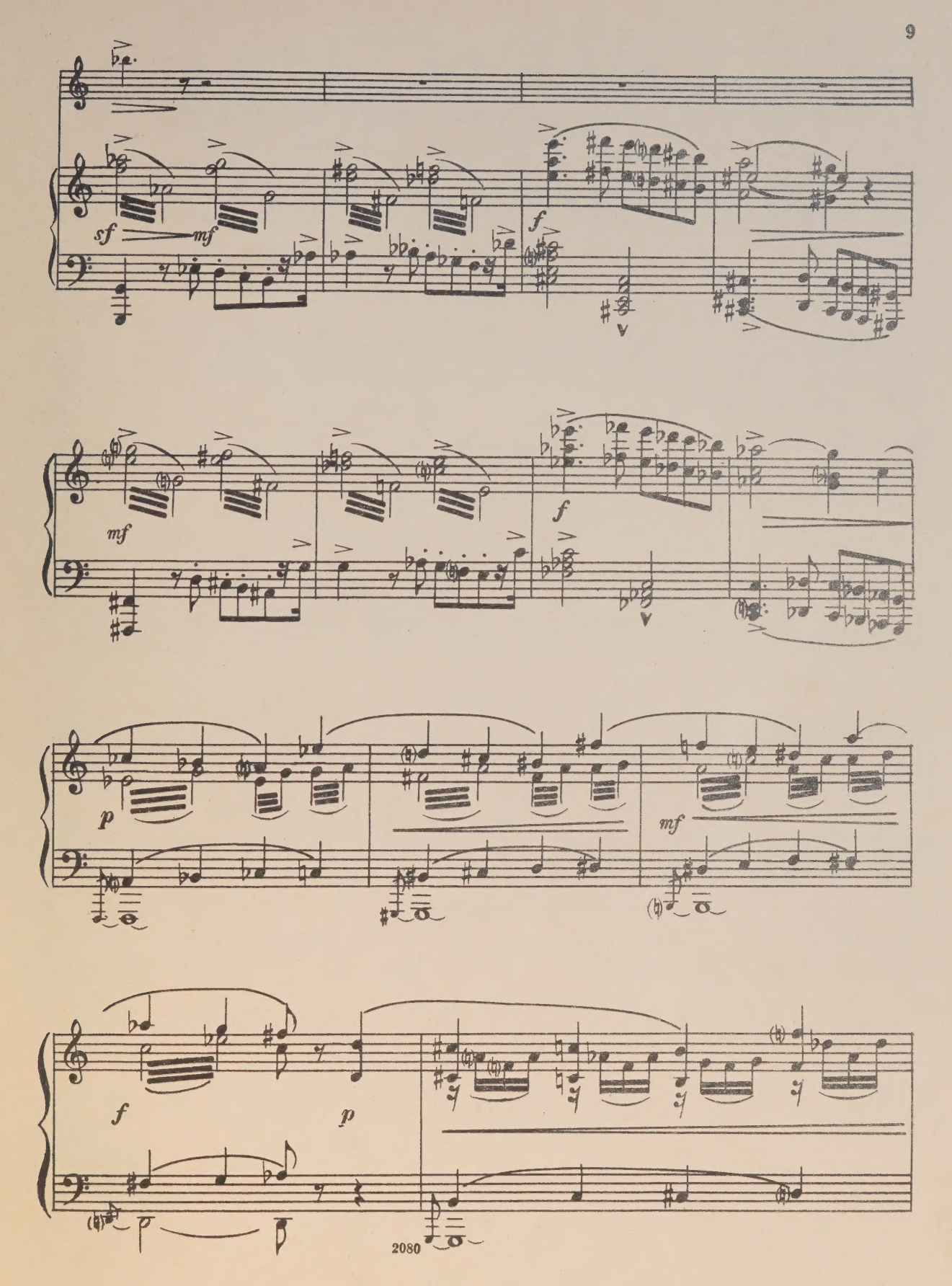
sf
mf
f
mf
f
p
mf
f
p

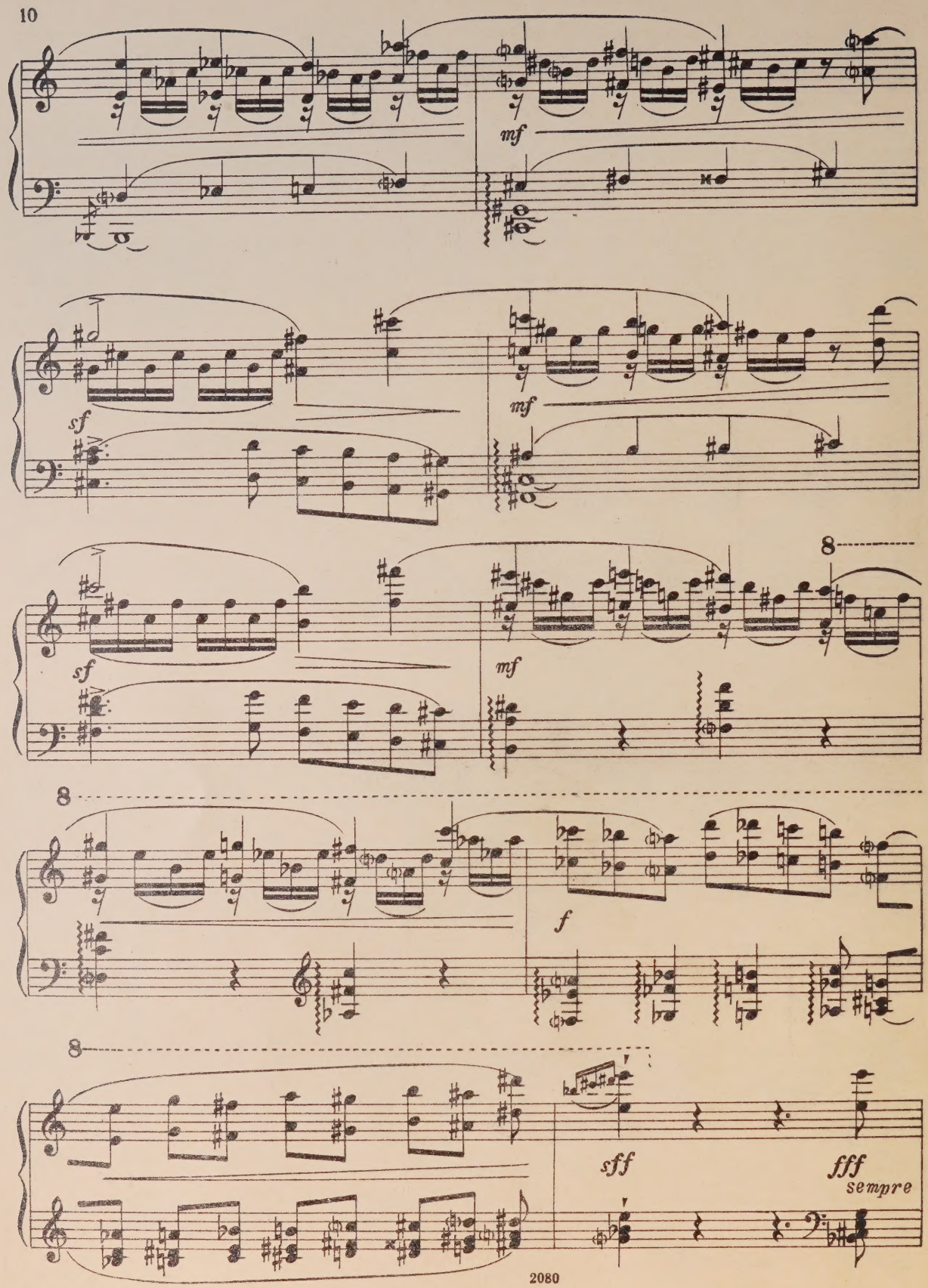
mf
sf
mf
sf
mf
8
8
f
8
sff
fff
sempre

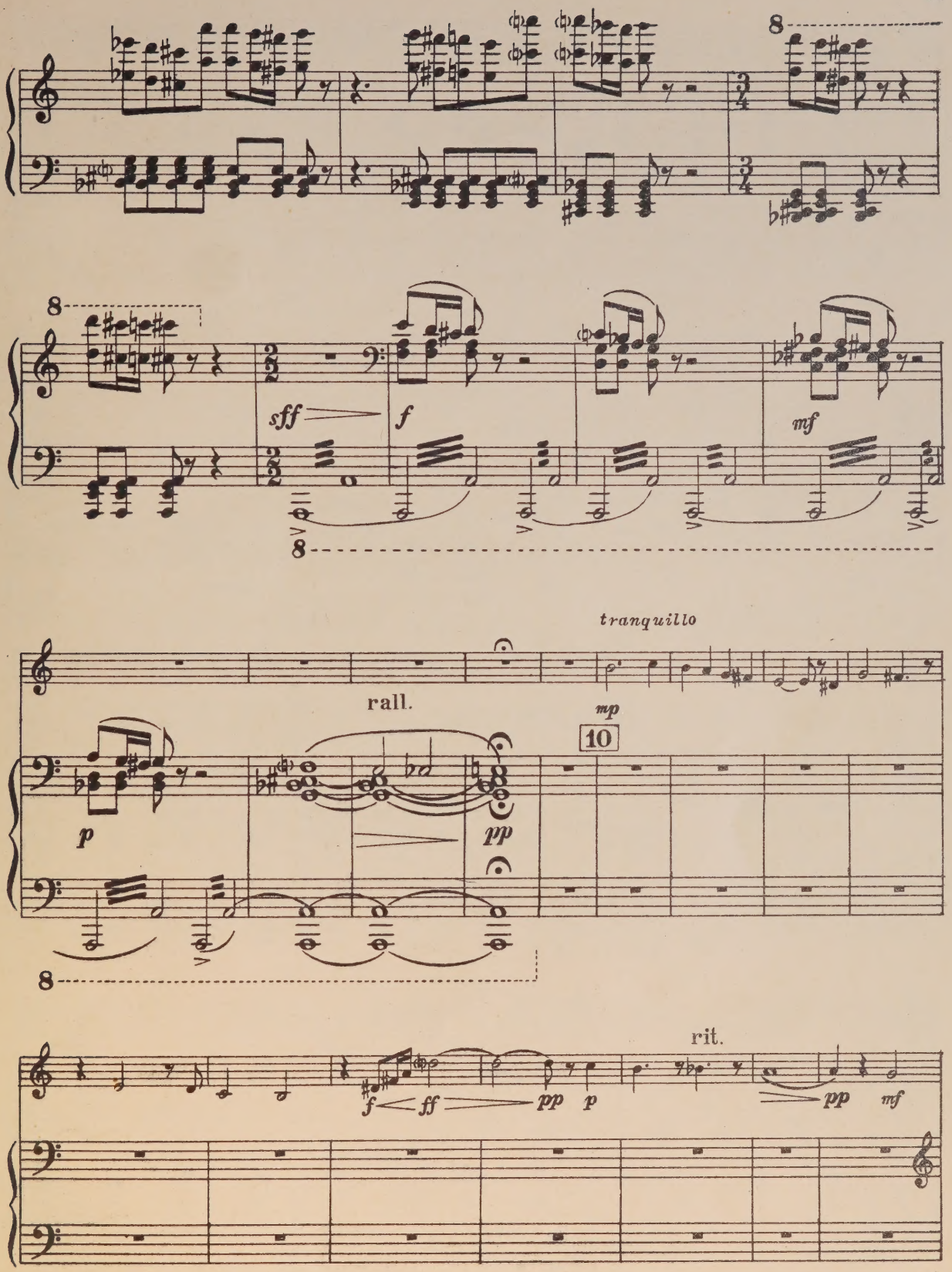
8
8
sff
f
mf
8
tranquillo
rall.
mp
10
p
pp
8
rit.
f
ff
pp
p
pp
mf

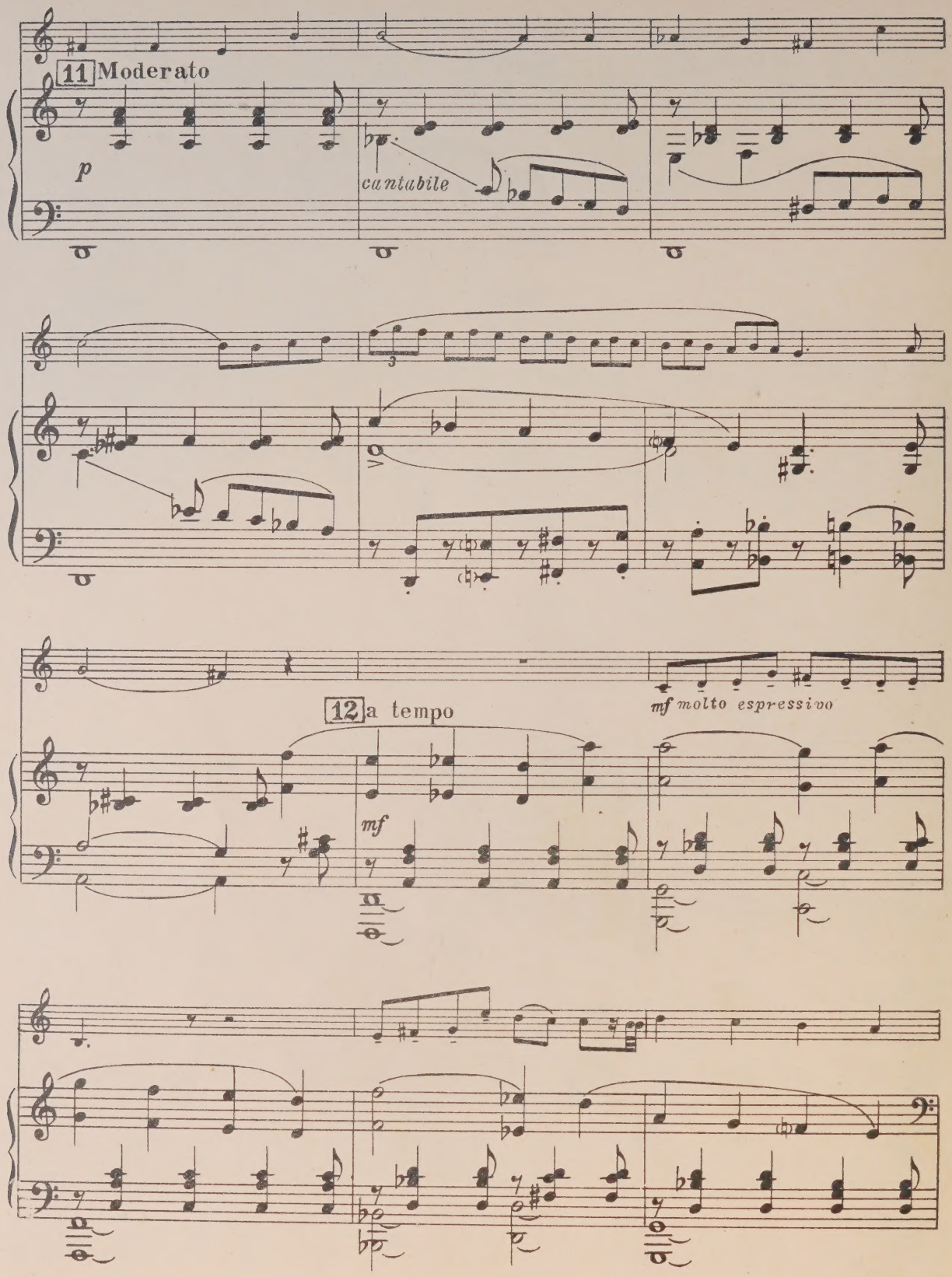
11 Moderato
p
cantabile
12 a tempo
mf
mf molto espressivo

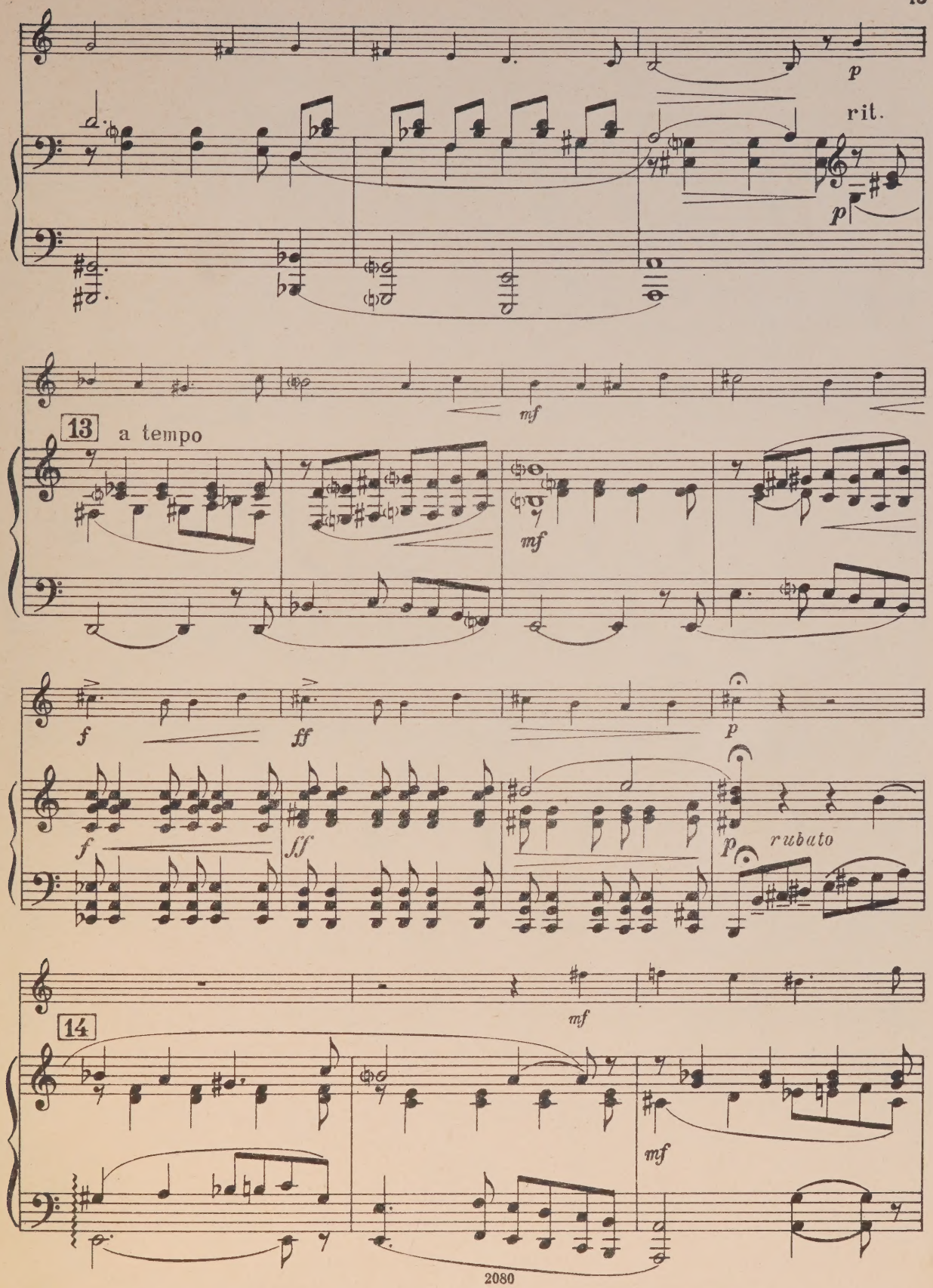
p
rit.
p
mf
13
a tempo
mf
f
ff
p
f
ff
p
rubato
mf
14
mf

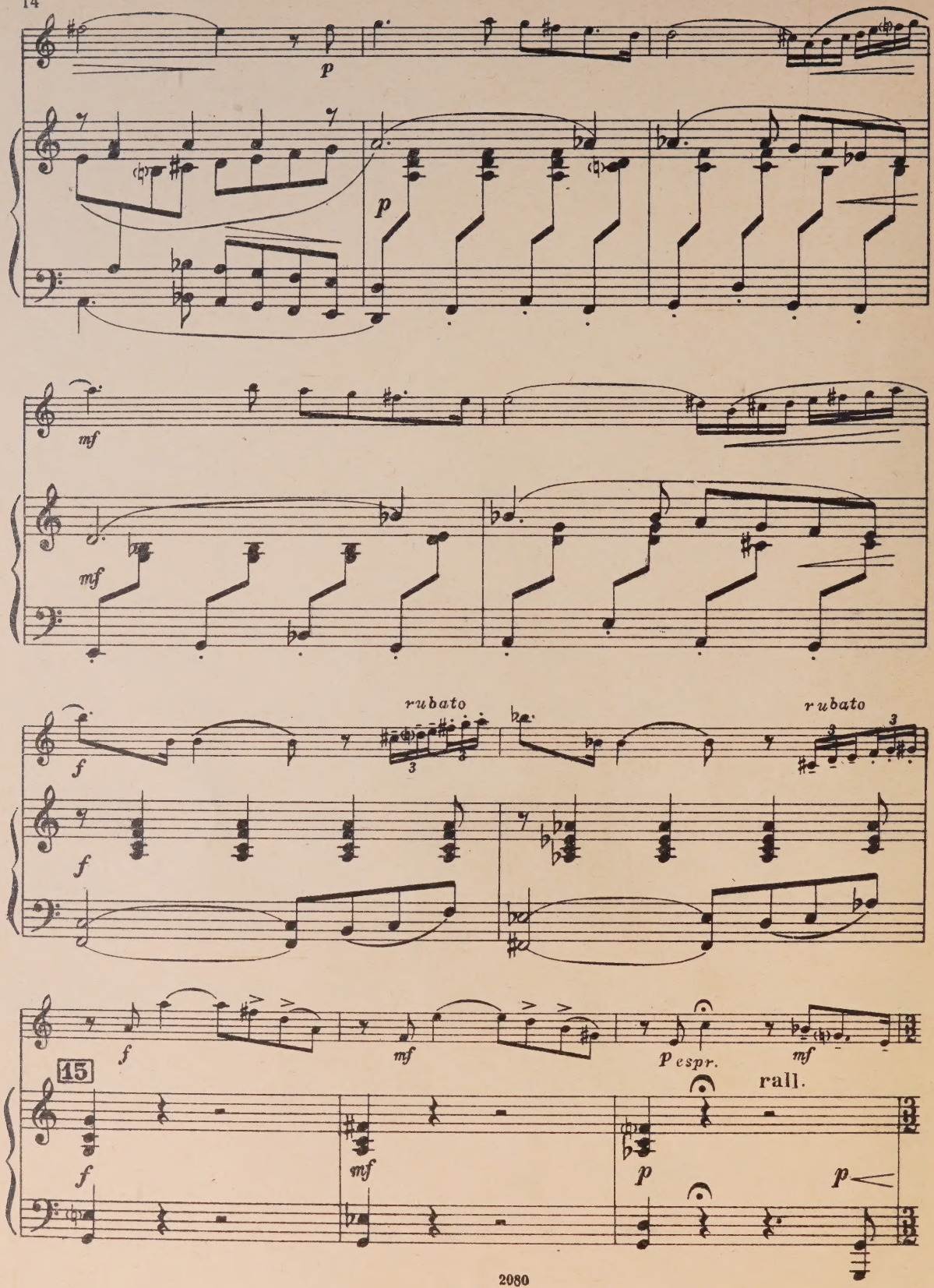
p
p
mf
mf
f
rubato
rubato
f
f
mf
p espr.
mf
15
rall.
f
mf
p
p

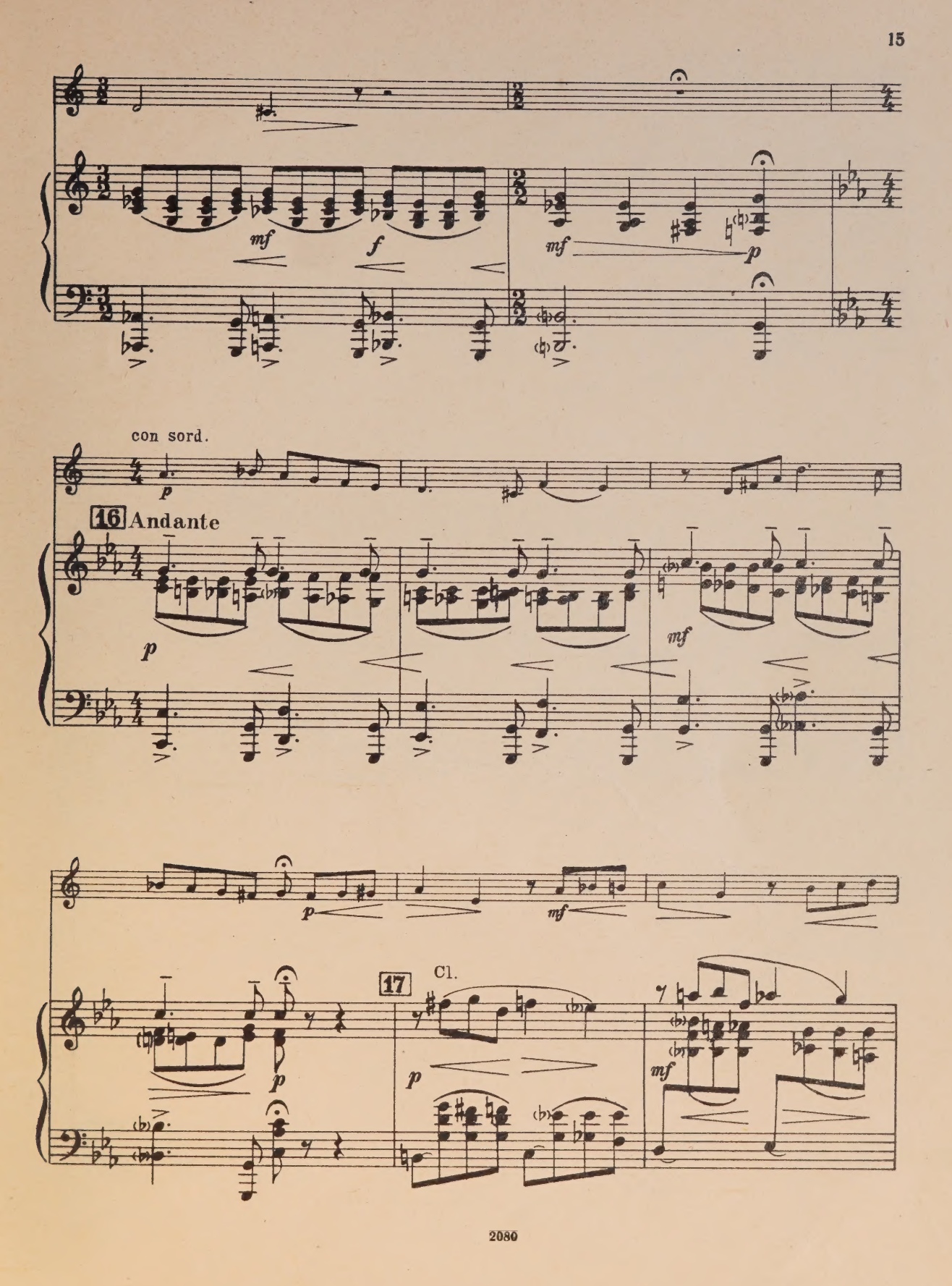
mf
f
mf
p
con sord.
p
16 Andante
p
mf
p
mf
17
Cl.
p
p
mf

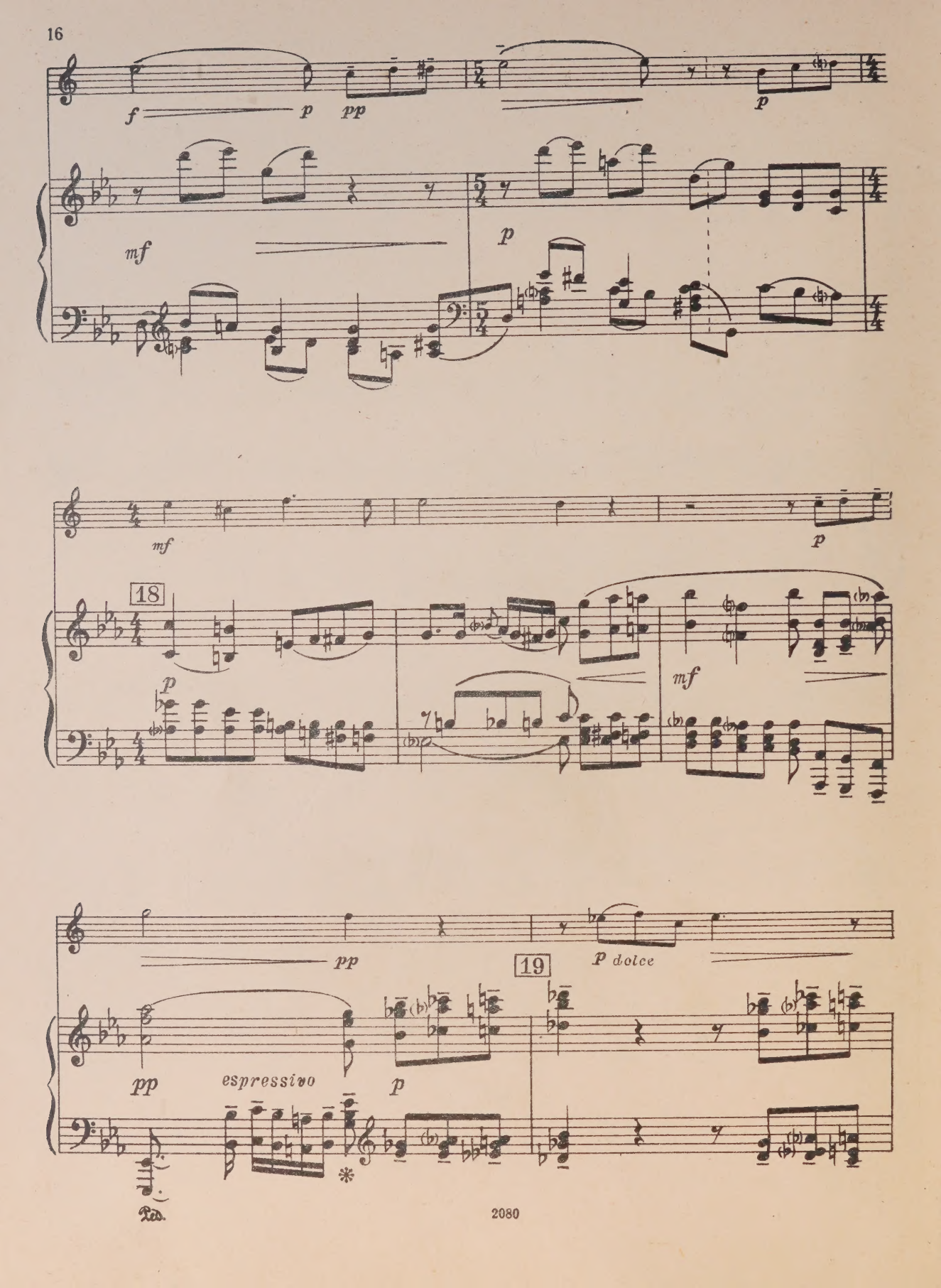
f
p
pp
p
mf
p
mf
p
18
p
mf
pp
p dolce
19
pp
espressivo
p
Ped.

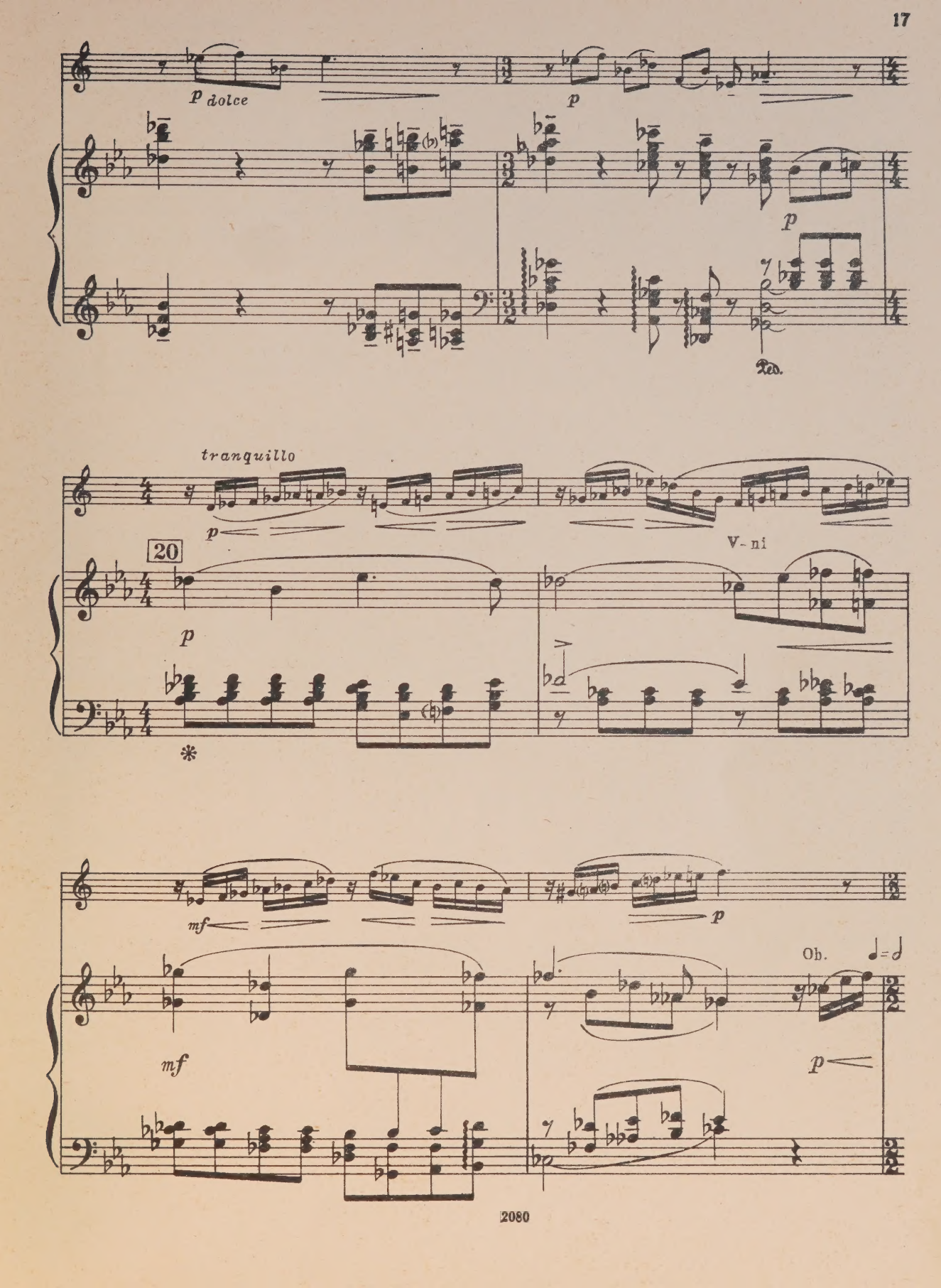
p dolce
p
p
Ped.
tranquillo
p
20
p
V- ni
*
mf
p
mf
Ob.
p

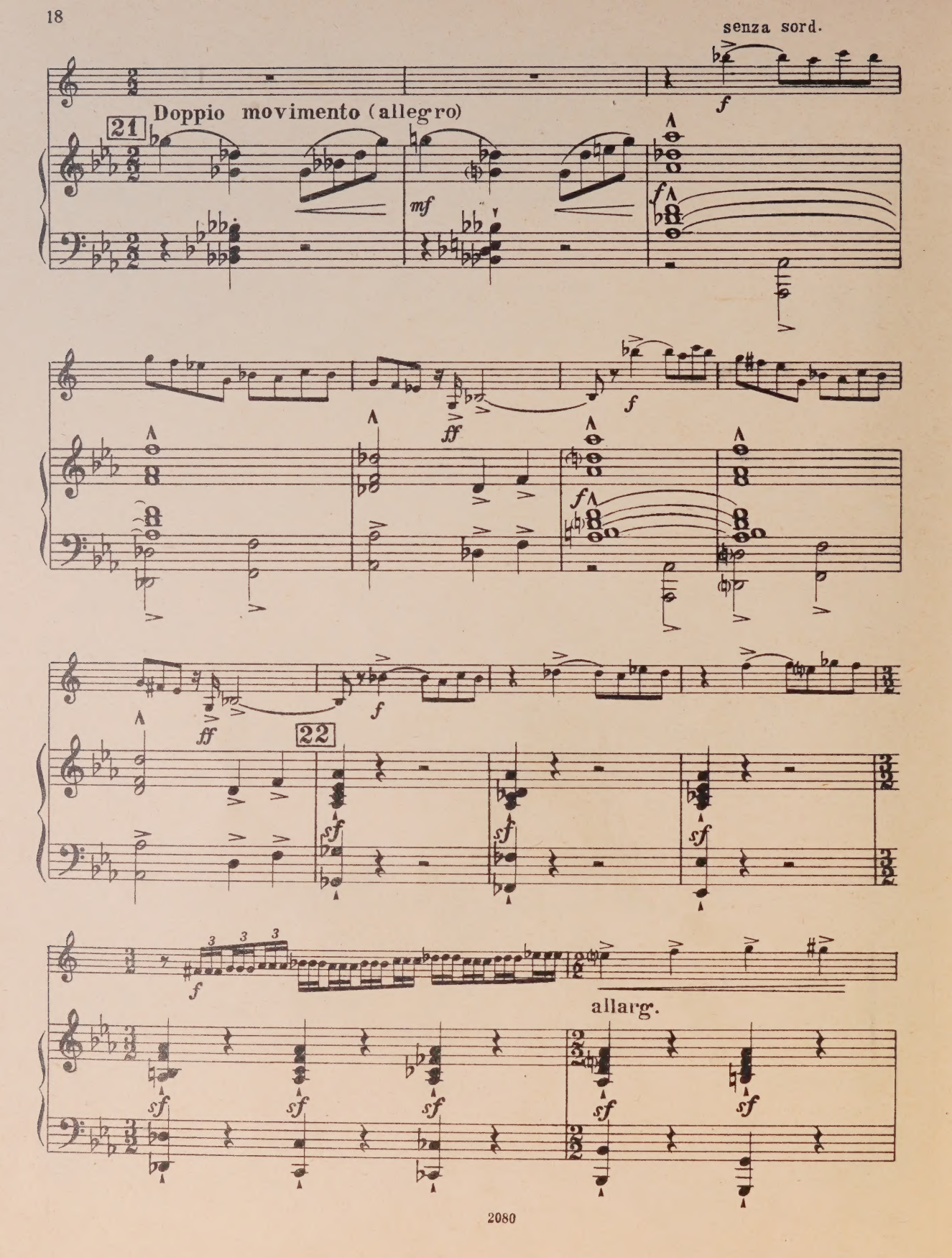
senza sord.
Doppio movimento (allegro)
21
mf
f
ff
22
sf
allarg.

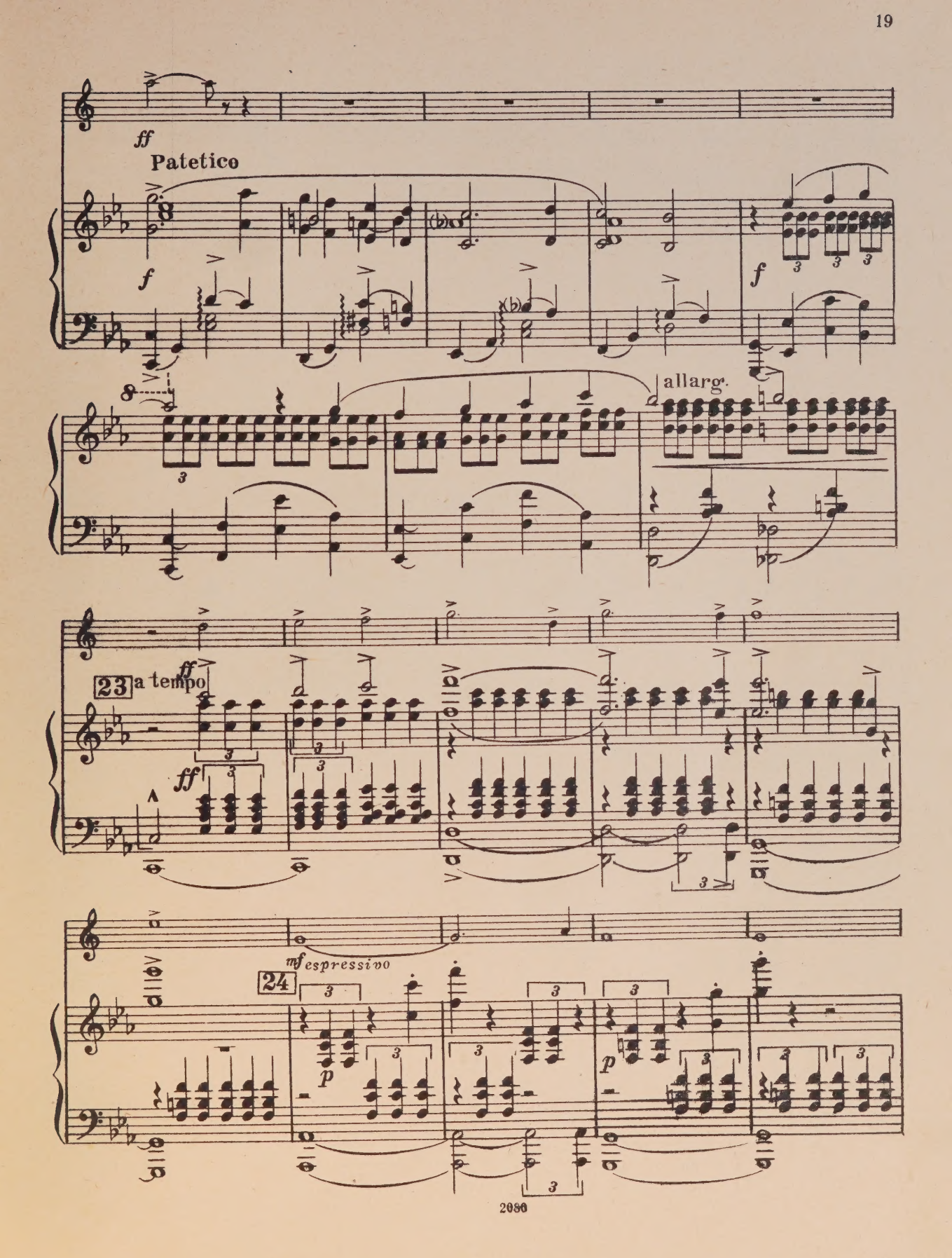
ff
Patetico
f
f
allarg.
23 a tempo
ff
ff
mf espressivo
24
p
p

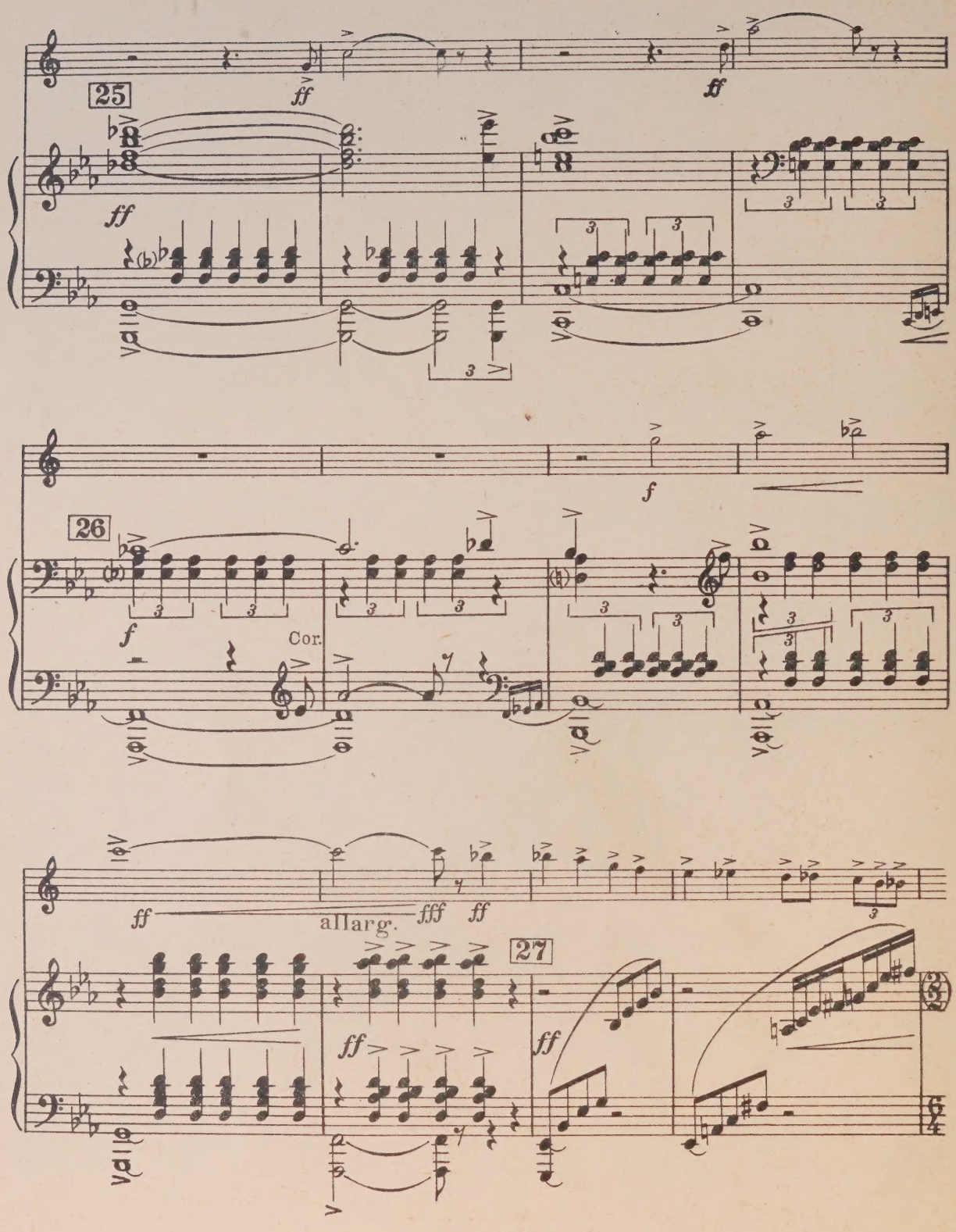
25
ff
ff
ff
26
f
f
Cor.
ff
allarg.
fff
ff
27
ff
ff

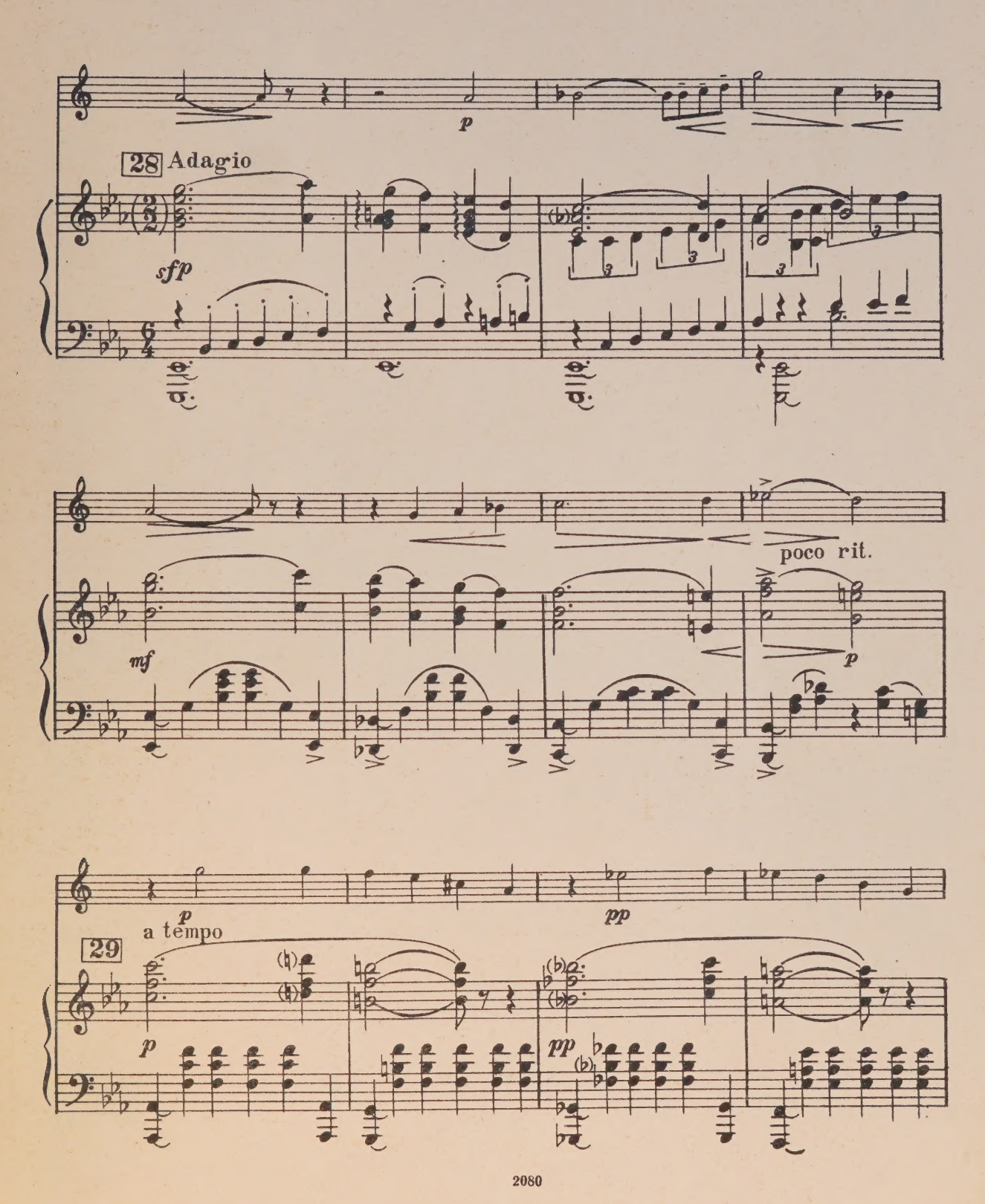
p
28 Adagio
sfp
mf
poco rit.
p
p
pp
29
a tempo
p
pp

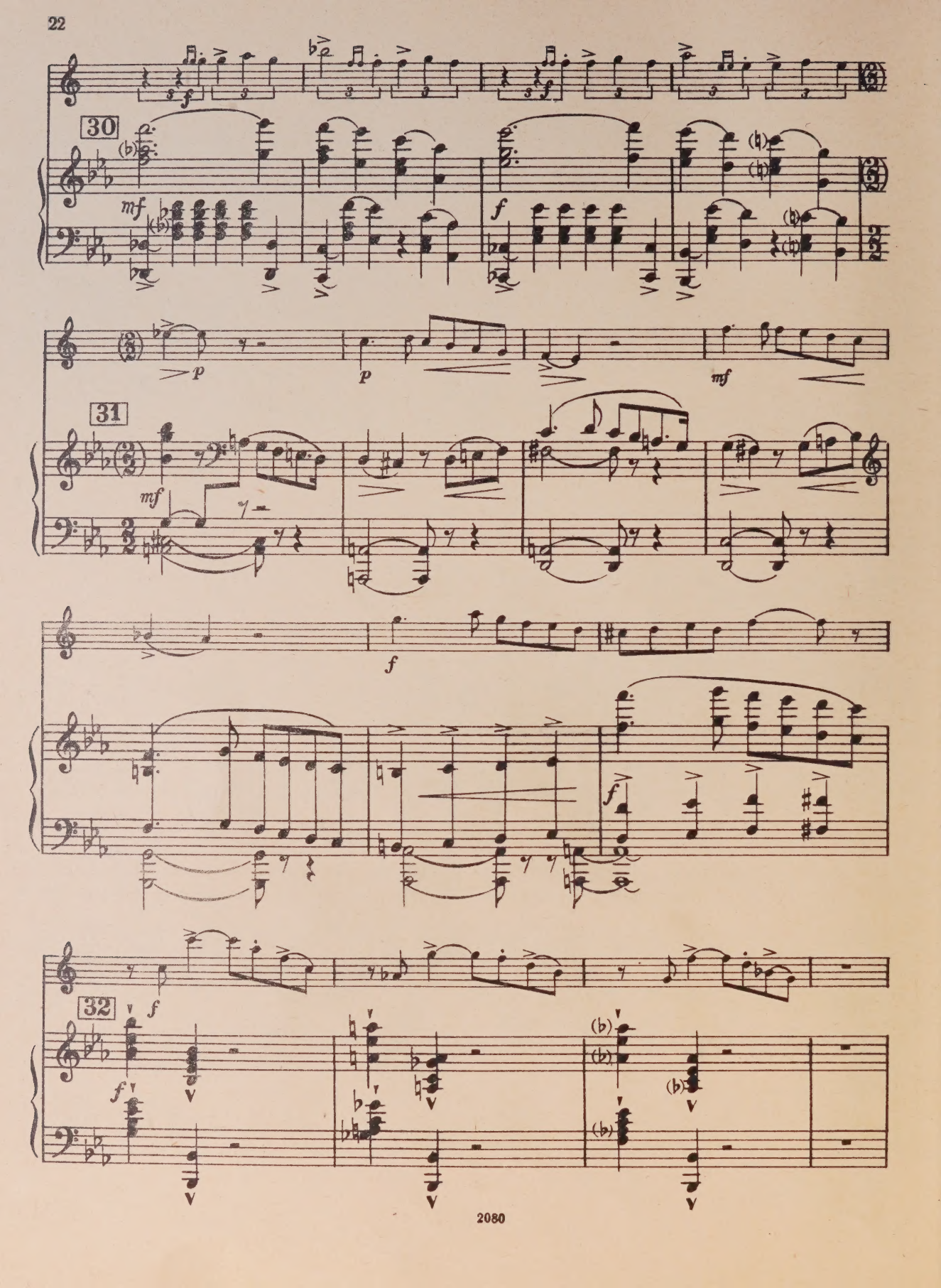
30
mf
f
p
p
mf
31
mf
f
f
32
f
f

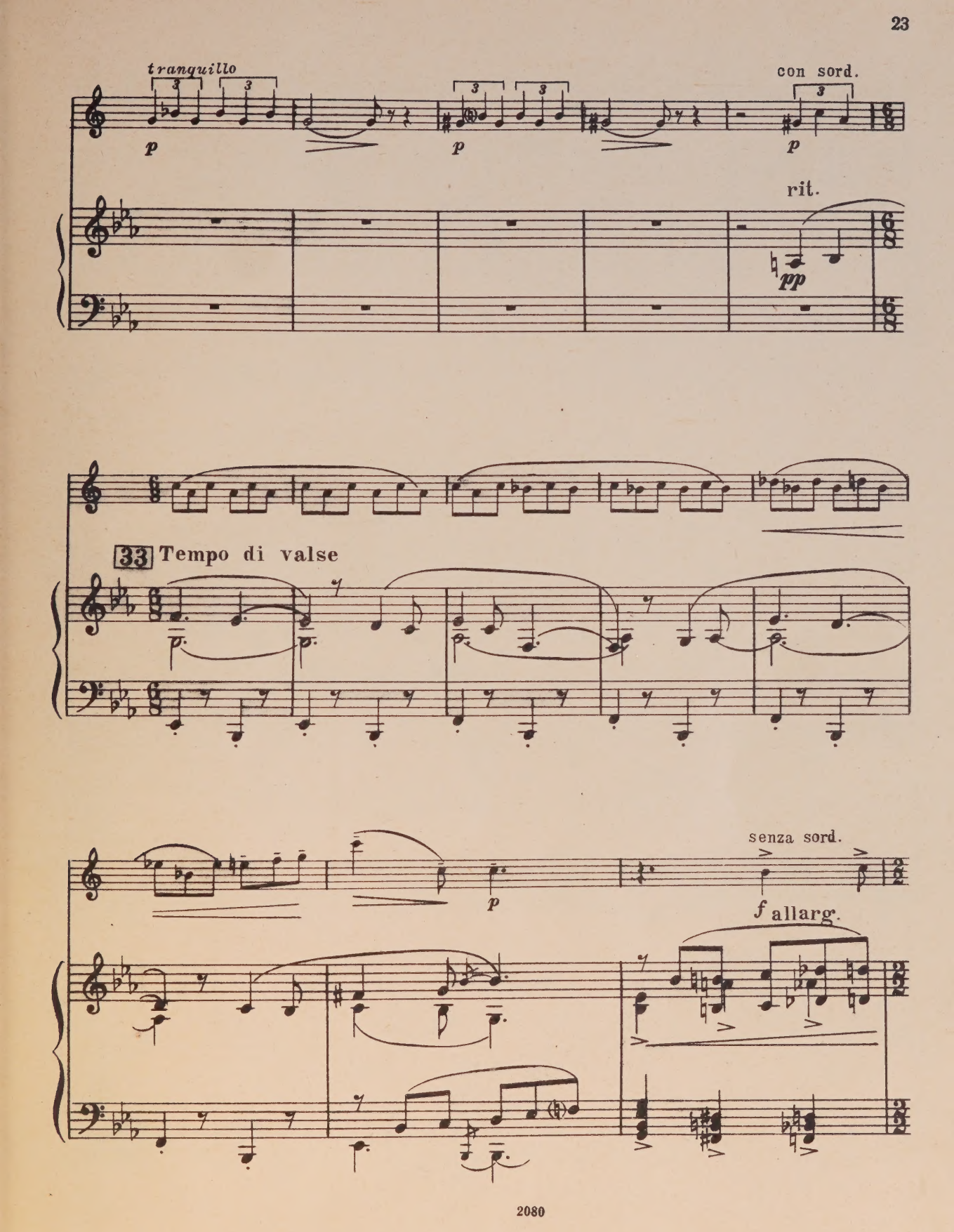
tranquillo
p
p
con sord.
p
rit.
pp
33 Tempo di valse
p
senza sord.
f allarg.

34 a tempo

f

ff

Cor.

35

Cor.

ff Tr-ni

Tr-ni

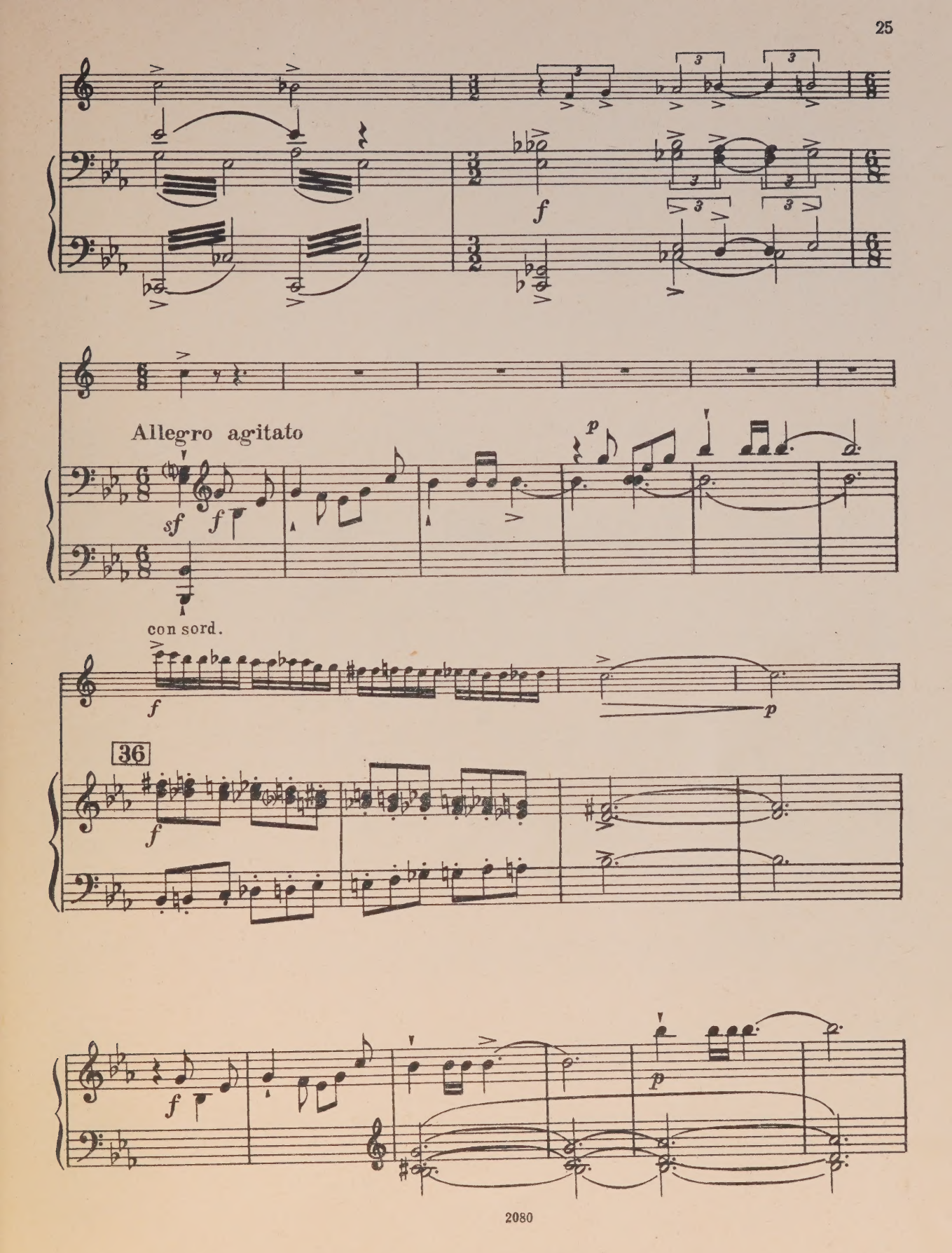
Allegro agitato
con sord.
36

senza sord.

f

f

f

f

37 Meno mosso

f

f

8

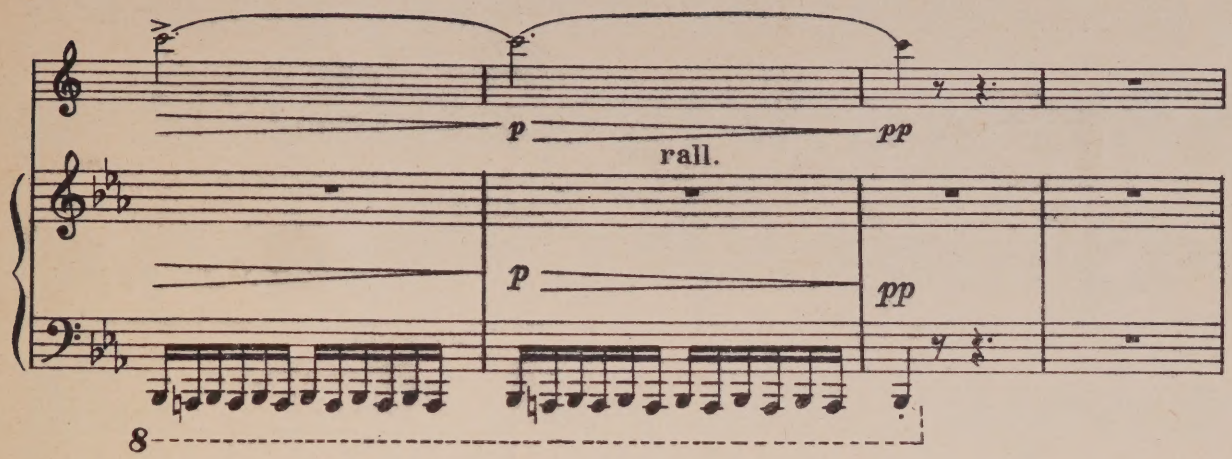
p
pp
rall.
p
pp
8

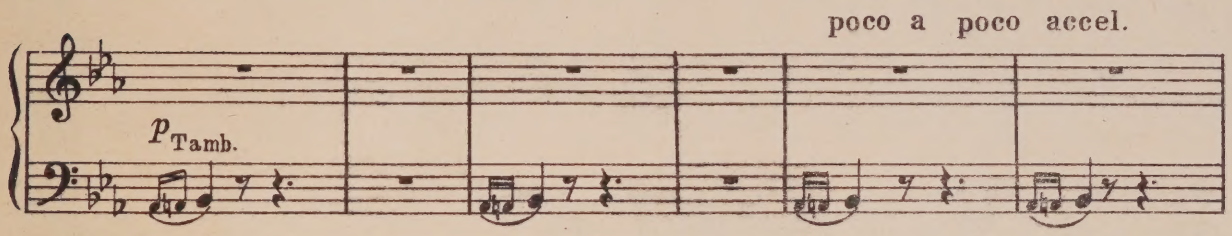
poco a poco accel.
p Tamb.

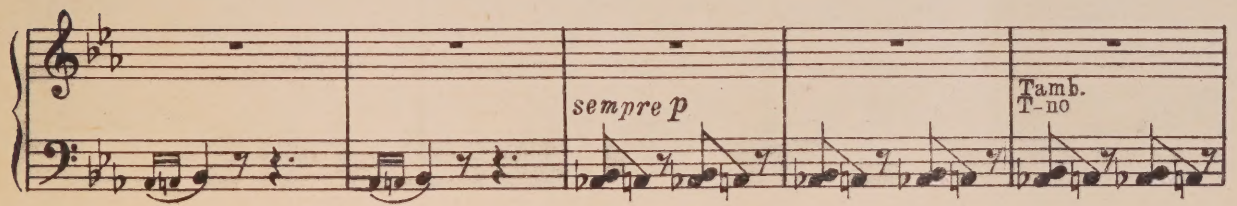
sempre p
Tamb.
T-no

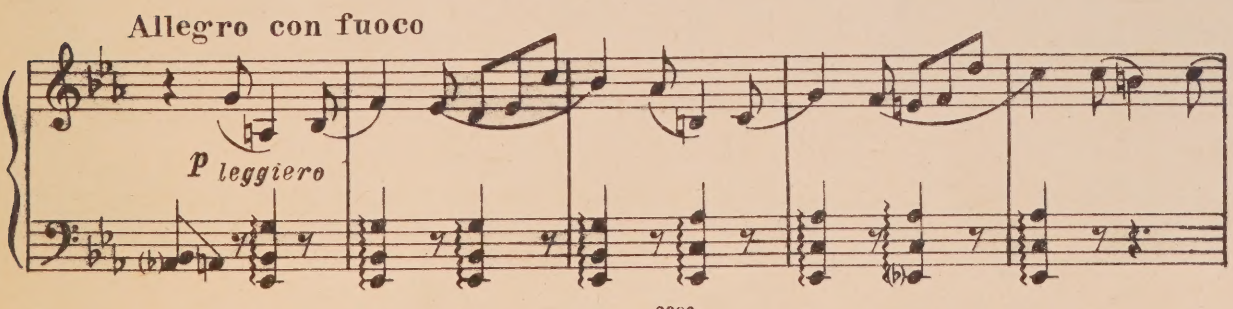
Allegro con fuoco
p leggiero

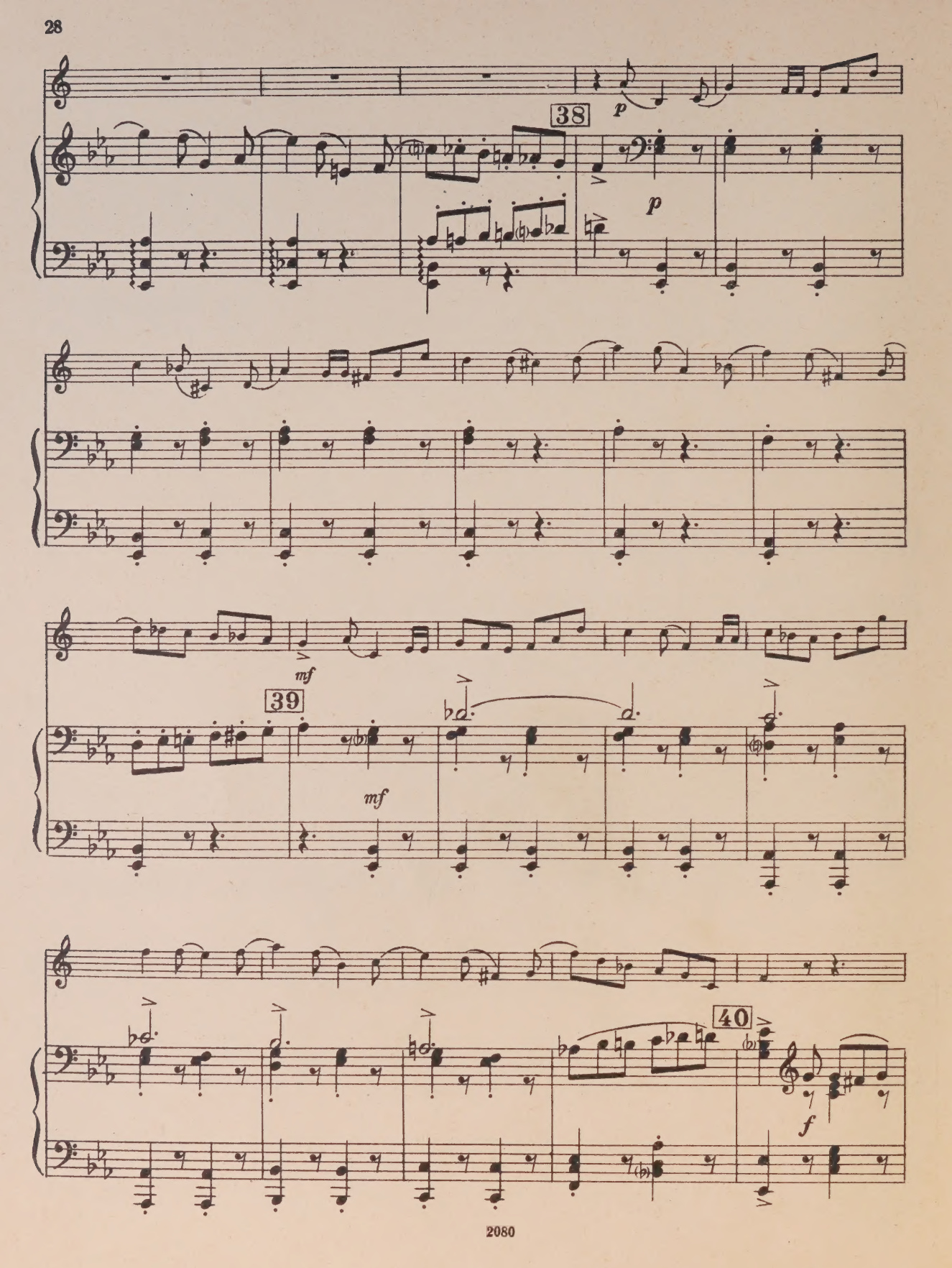
38
p
p
mf
39
mf
40
f

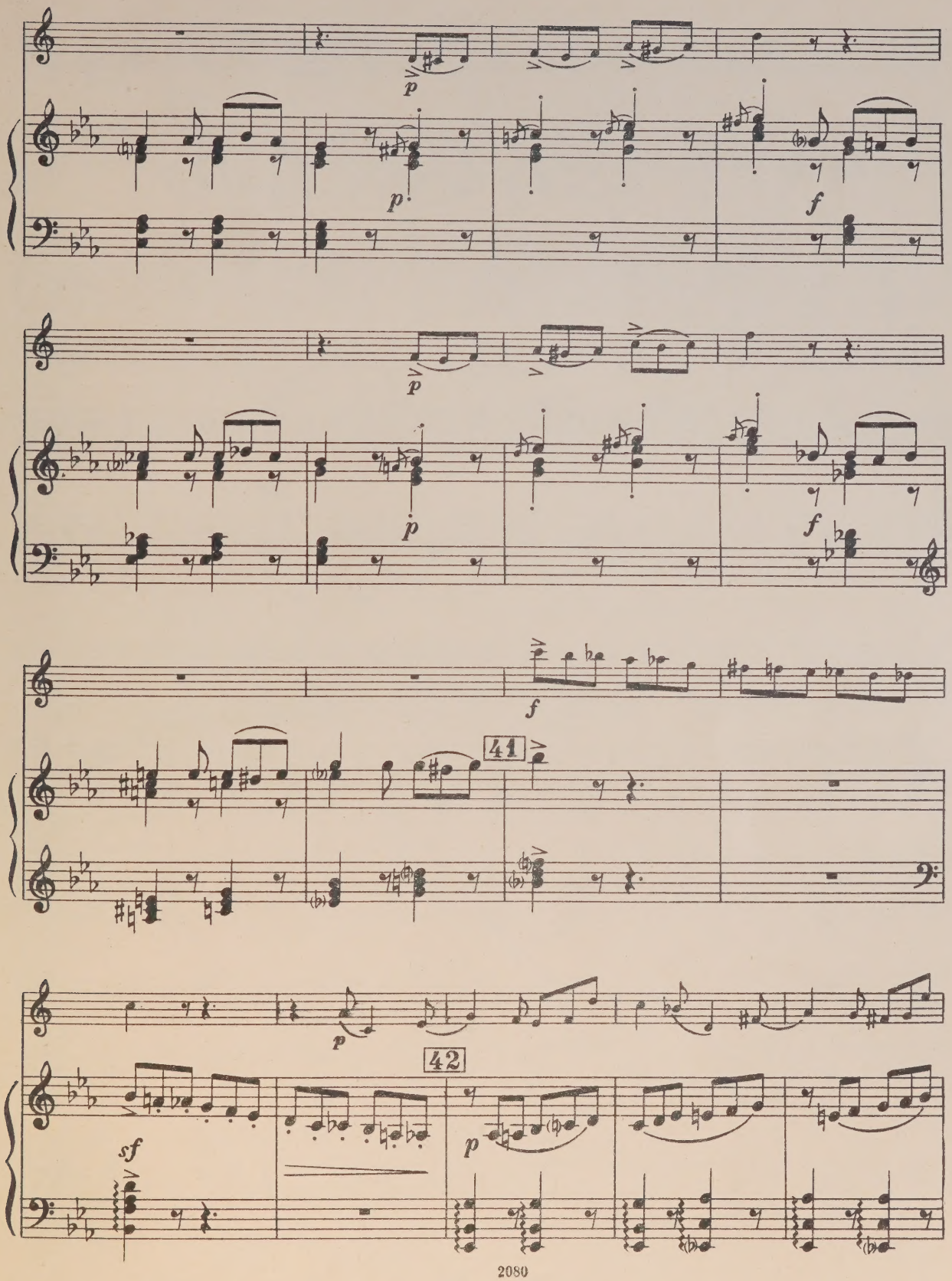
p
p
f
p
p
f
f
41
p
42
sf
p

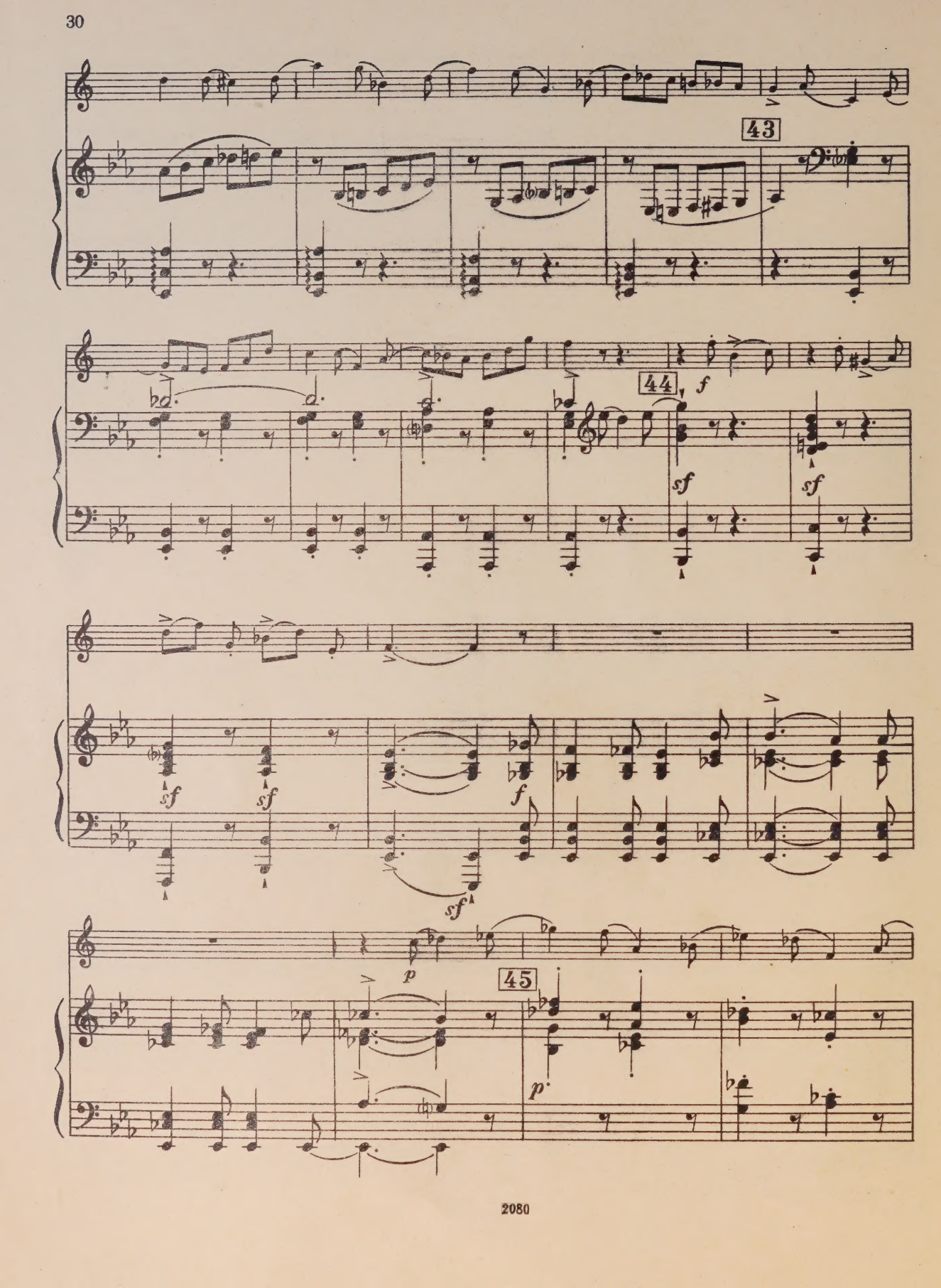
43
44
f
sf
sf
sf
sf
f
sf
p
45
p

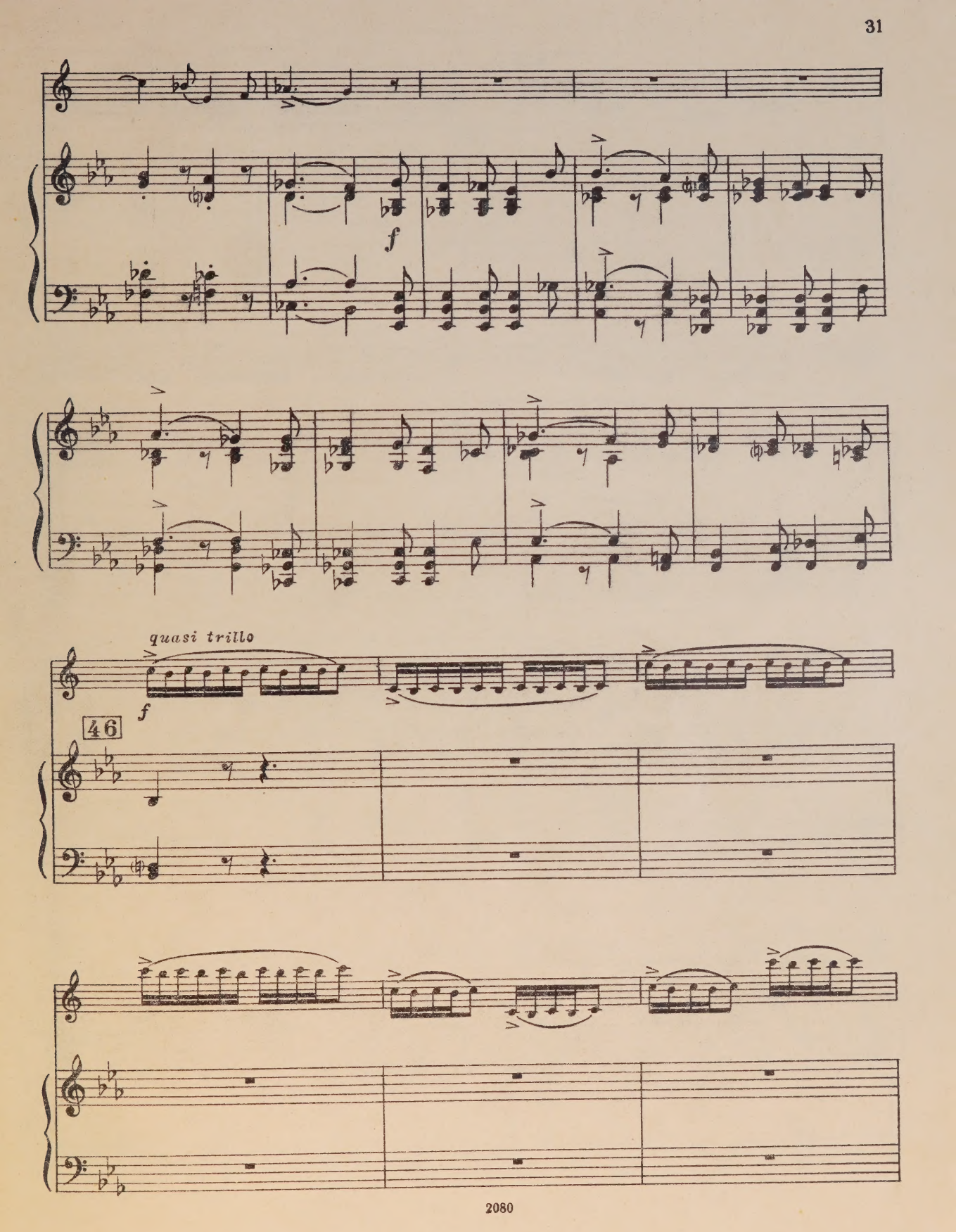
f
quasi trillo
f
46

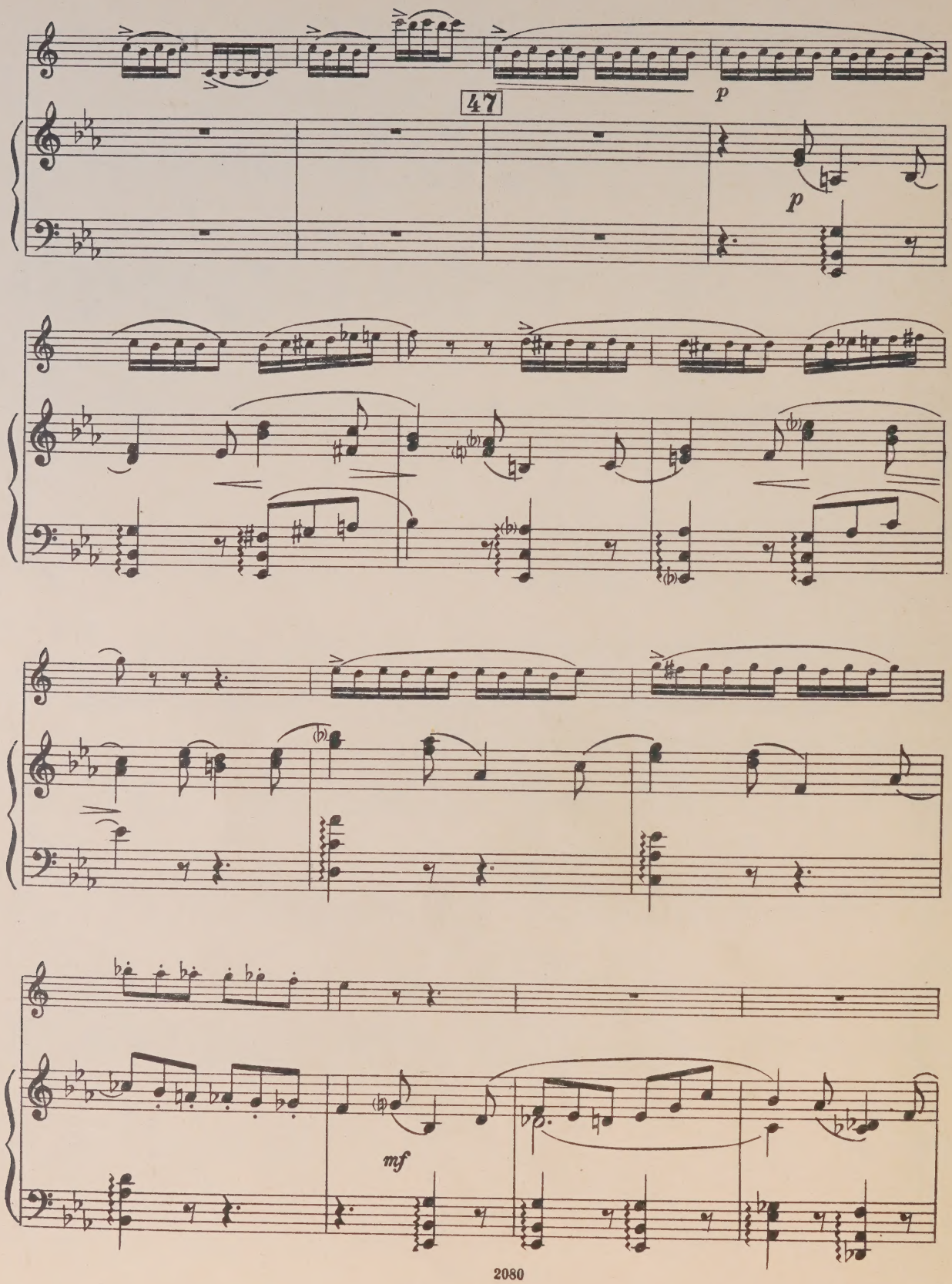
47
p
p
mf

poco allarg.

f

48

a tempo

f

allarg.

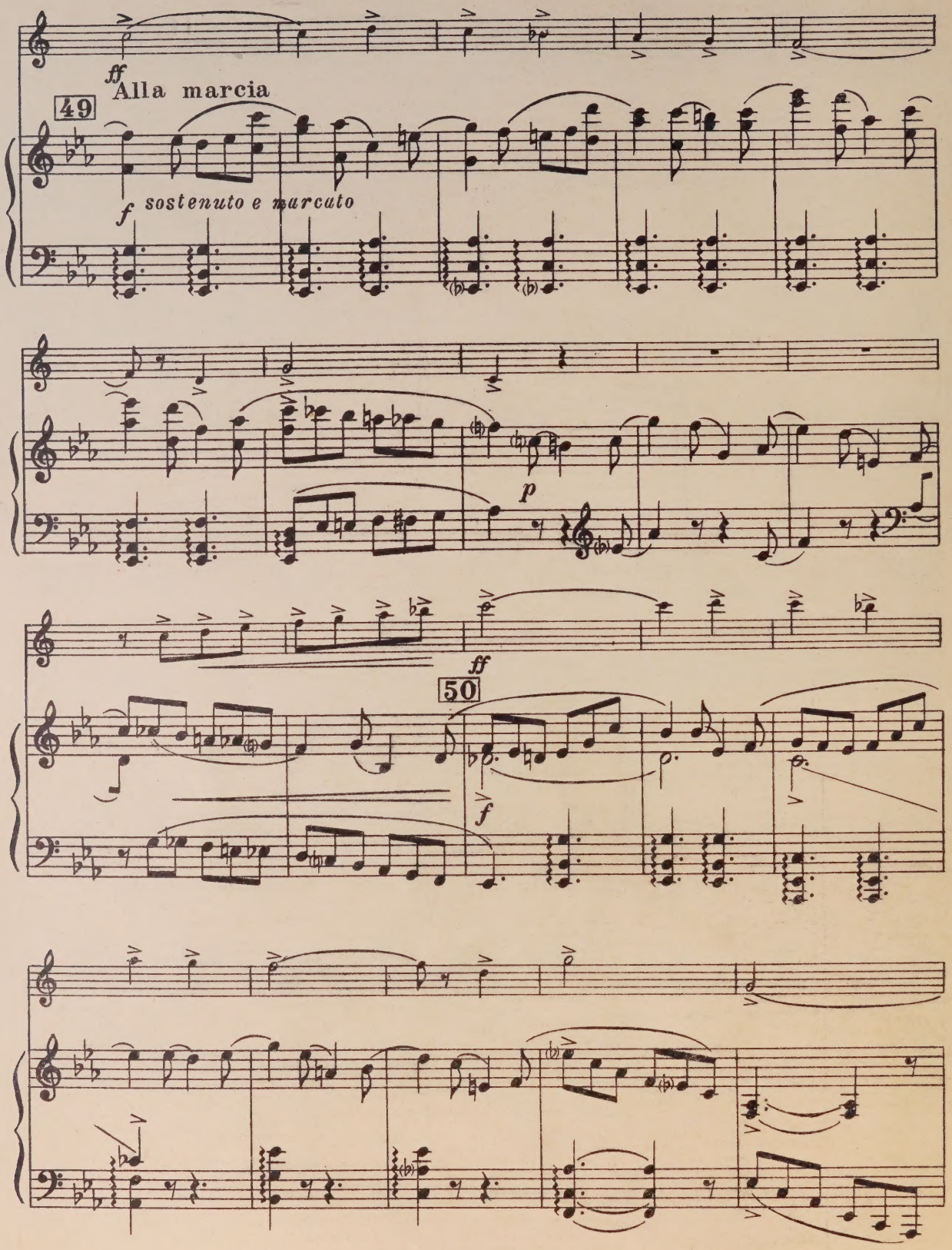
ff
Alla marcia
49
f sostenuto e marcato
p
ff
50
f

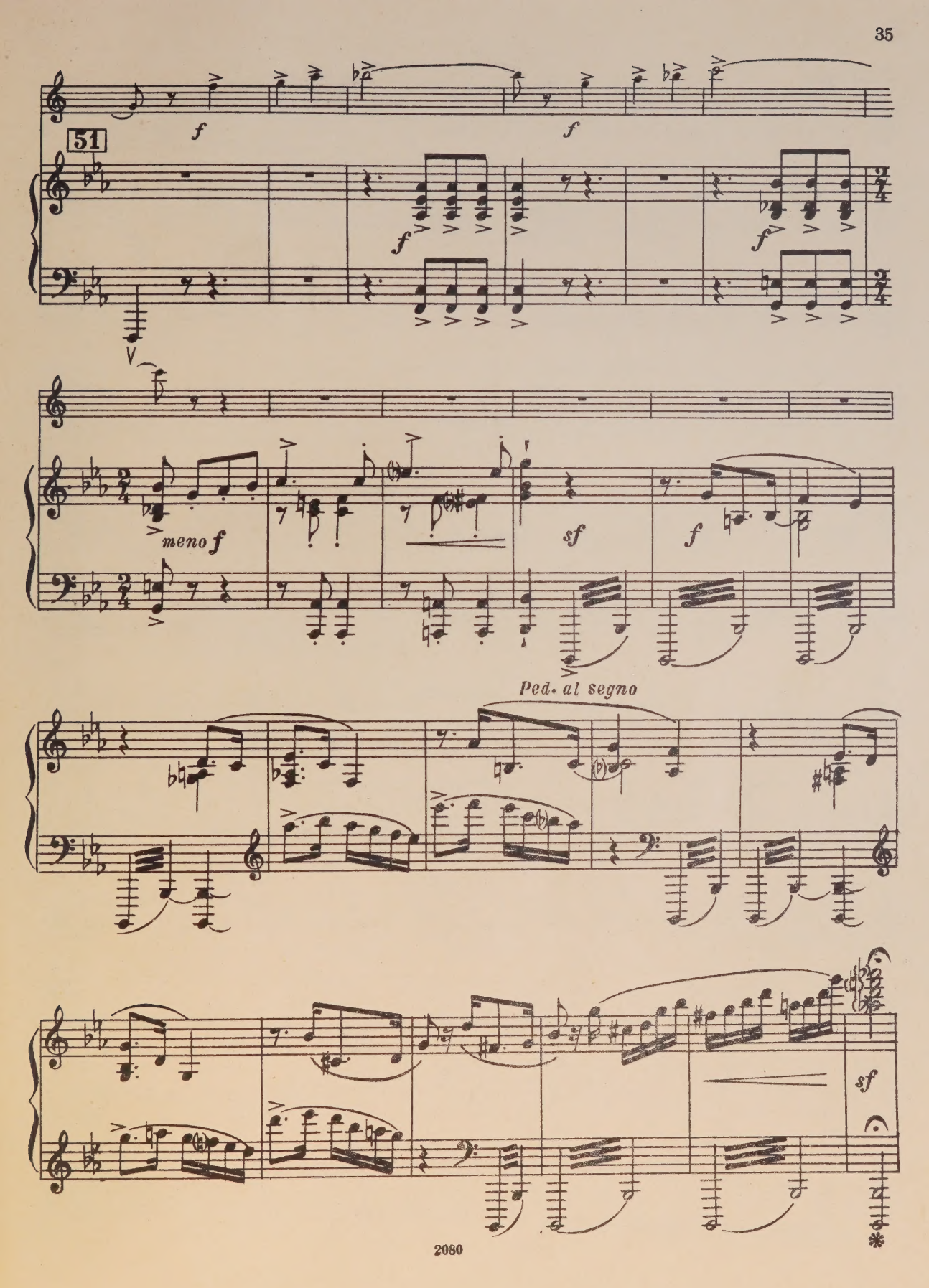
51
f
f
f
f
meno f
sf
f
Ped. al segno
sf

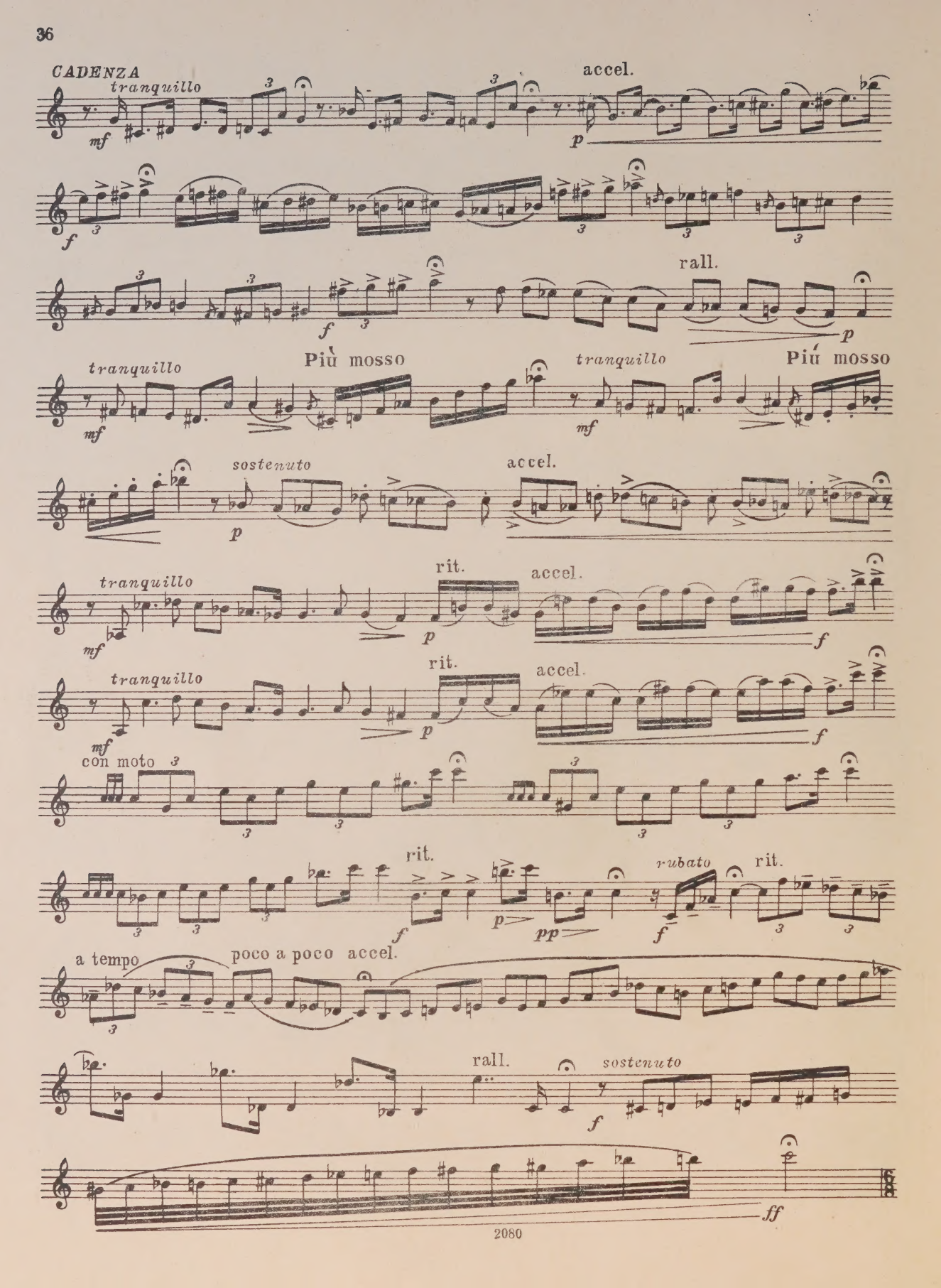
CADENZA
tranquillo
mf
accel.
p
f
rall.
p
tranquillo
mf
Più mosso
tranquillo
mf
Più mosso
sostenuto
p
accel.
tranquillo
mf
rit.
p
accel.
f
tranquillo
mf
rit.
p
accel.
f
con moto
rit.
f
p
pp
rubato
f
rit.
a tempo
poco a poco accel.
rall.
f
sostenuto
ff

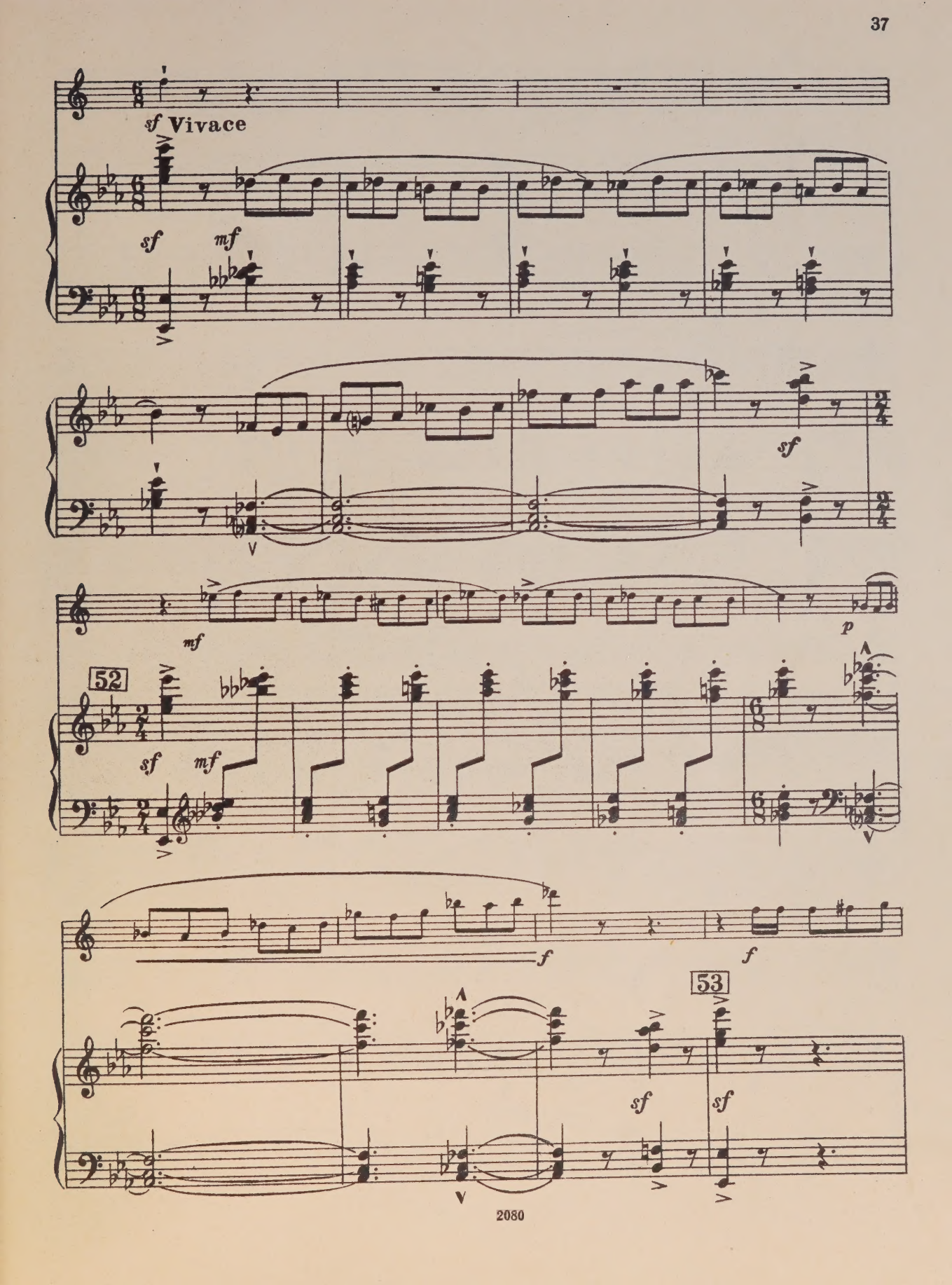
sf Vivace
sf
mf
sf
mf
p
52
sf
mf
f
f
53
sf
sf

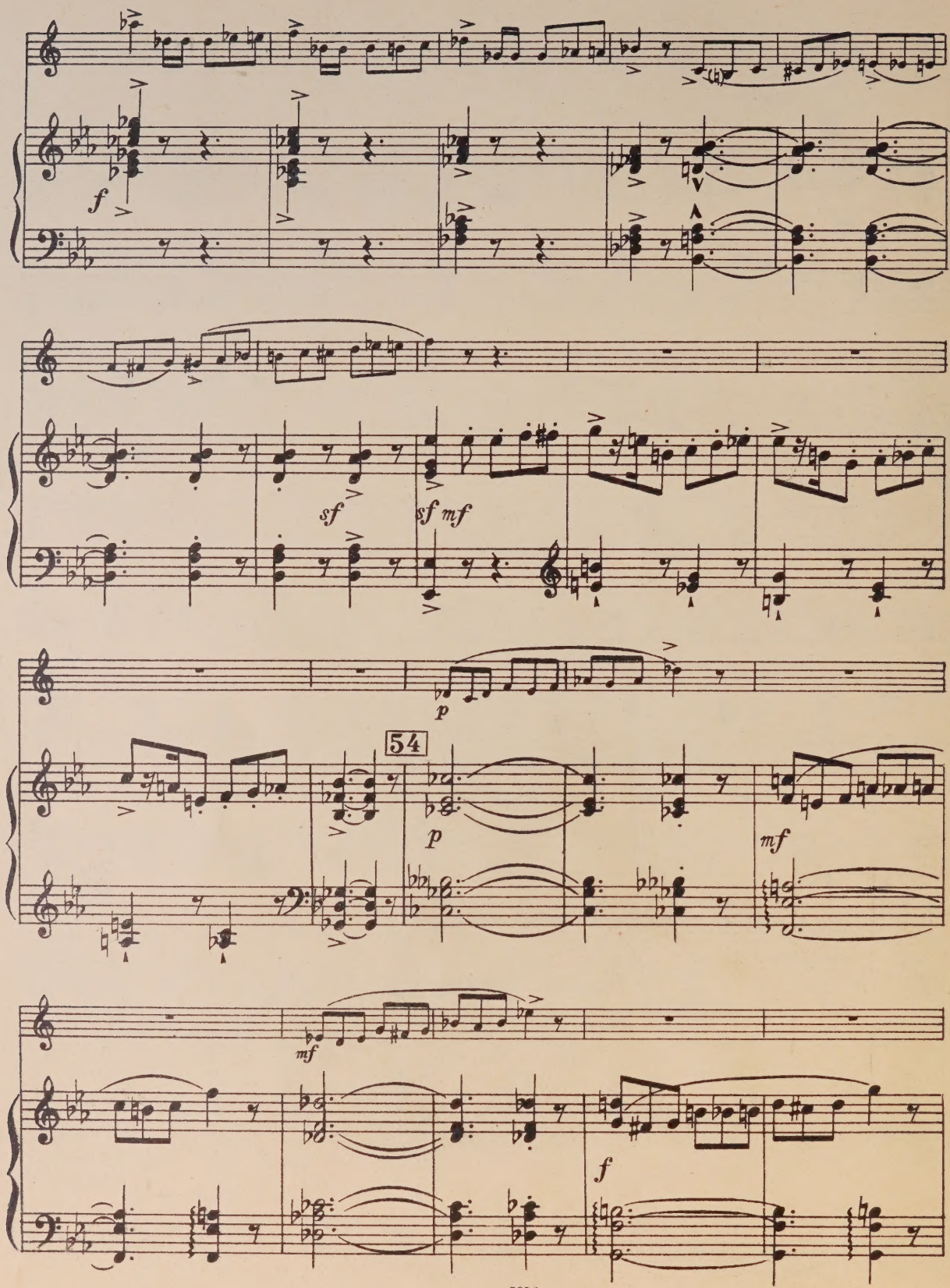
f
sf
sf mf
p
54
p
mf
mf
f

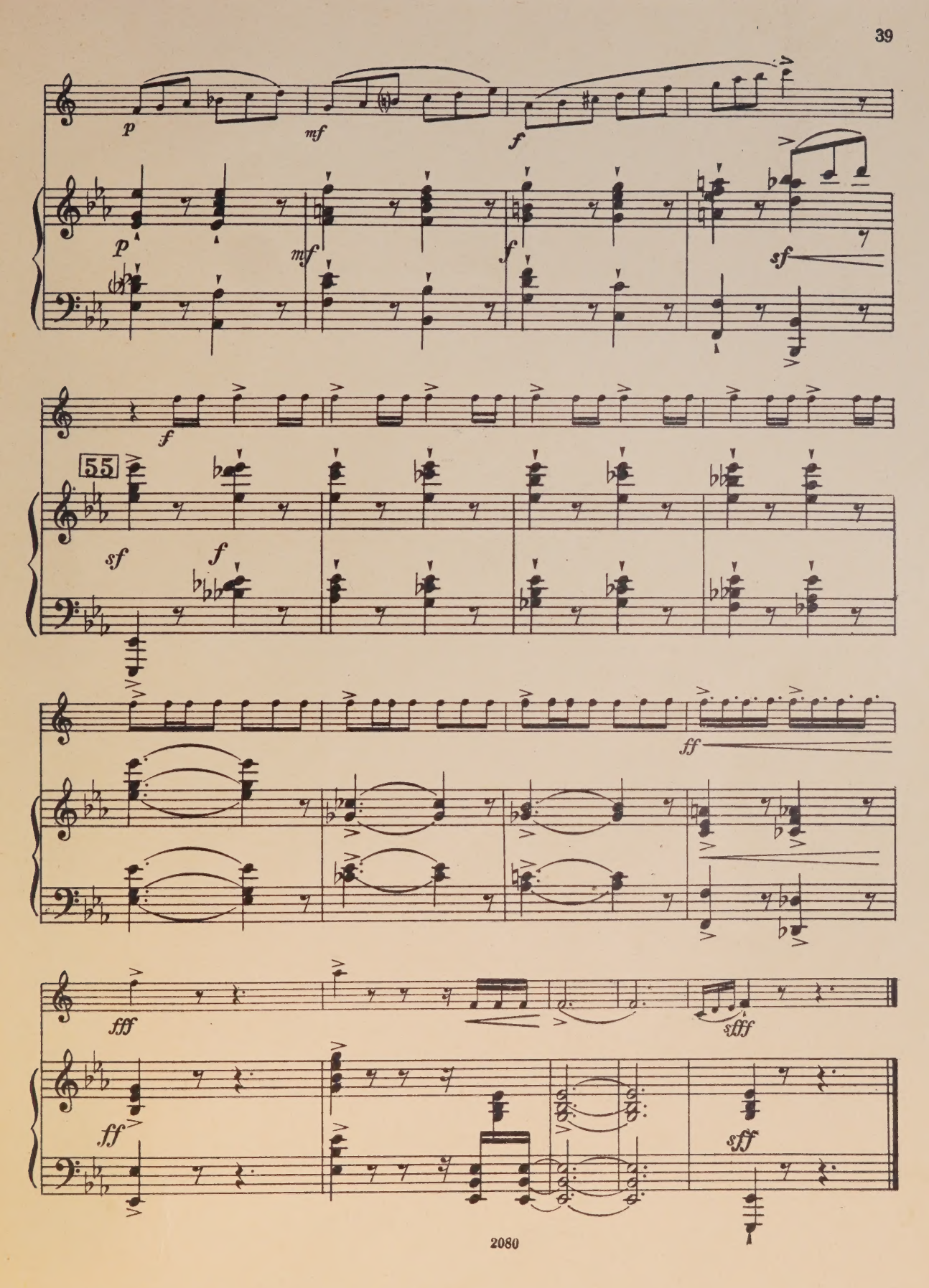
p
mf
f
sf
55
ff
fff
sfff

Цена 63 коп.

И 352

UNIVERSITY OF TORONTO
FACULTY OF MUSIC
LIBRARY
Trumpet

LIBRARY
MAR 3 1 2000
UNIVERSITY OF TORONTO

M
1031
B66C6
1961
c.1
MUSI

mus001-19
1pt

КОНЦЕРТ

С. БОЛОТИН

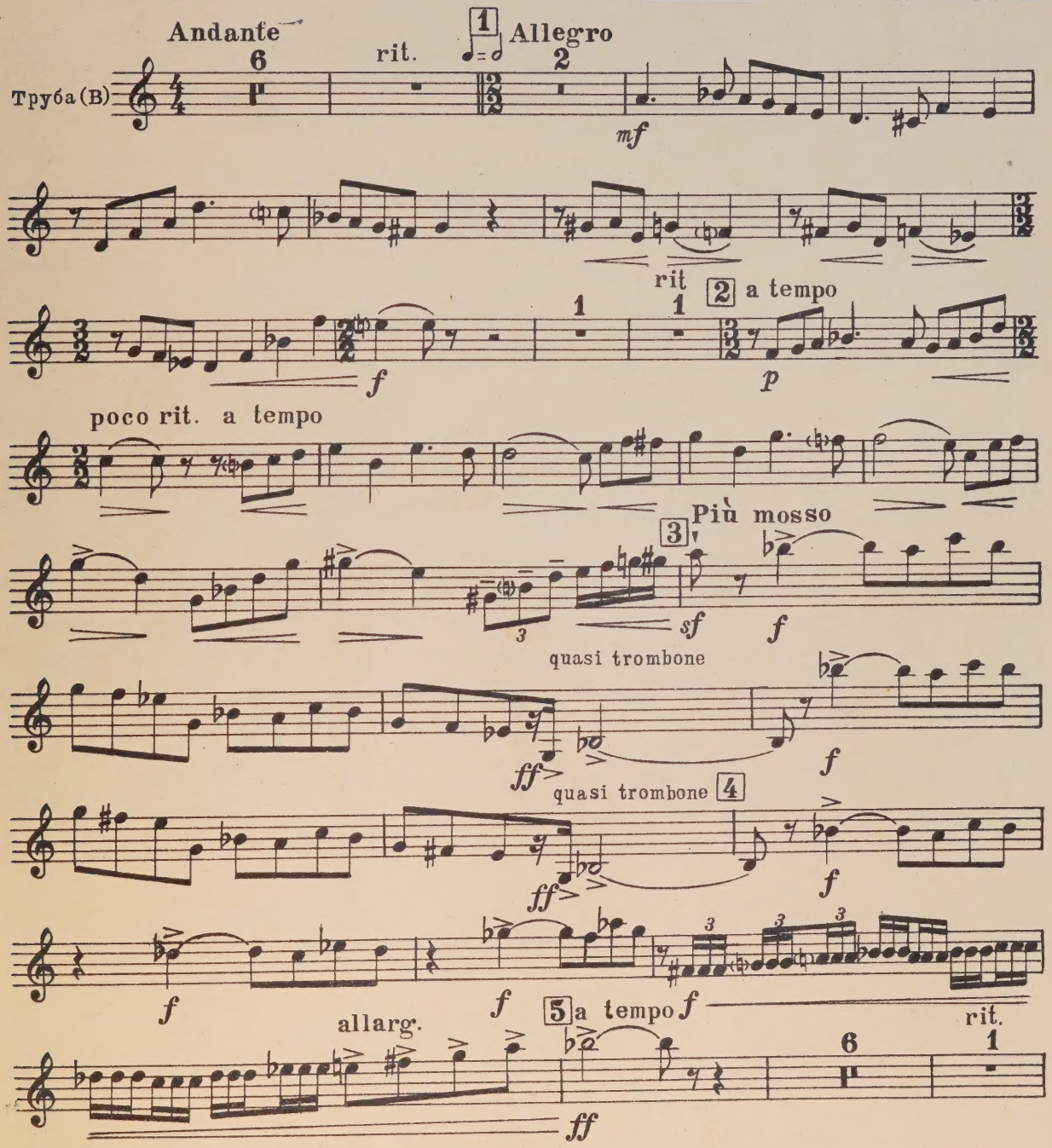

Примечание

1. Все ноты, не связанные лигами, играются *портаменто*.
   Способ дыхания предоставляется на усмотрение исполнителя.
2. Сурдину применять только принятую в симфоническом оркестре.

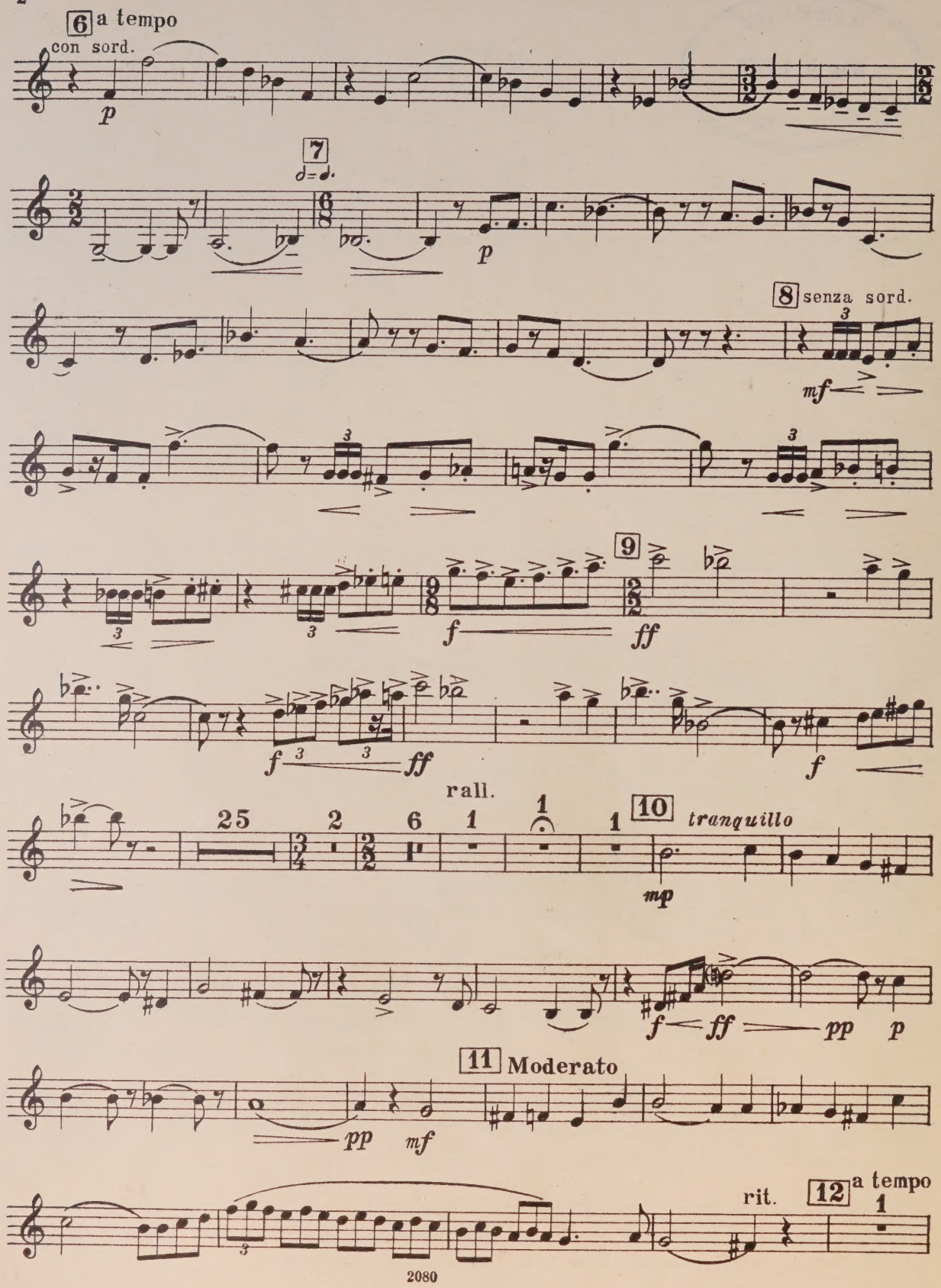
6 a tempo
con sord.
p
7
p
8 senza sord.
mf
9
f
ff
f
ff
f
rall.
25
2
6
1
1
1
10 tranquillo
mp
f
ff
pp
p
11 Moderato
pp
mf
rit.
12 a tempo
1

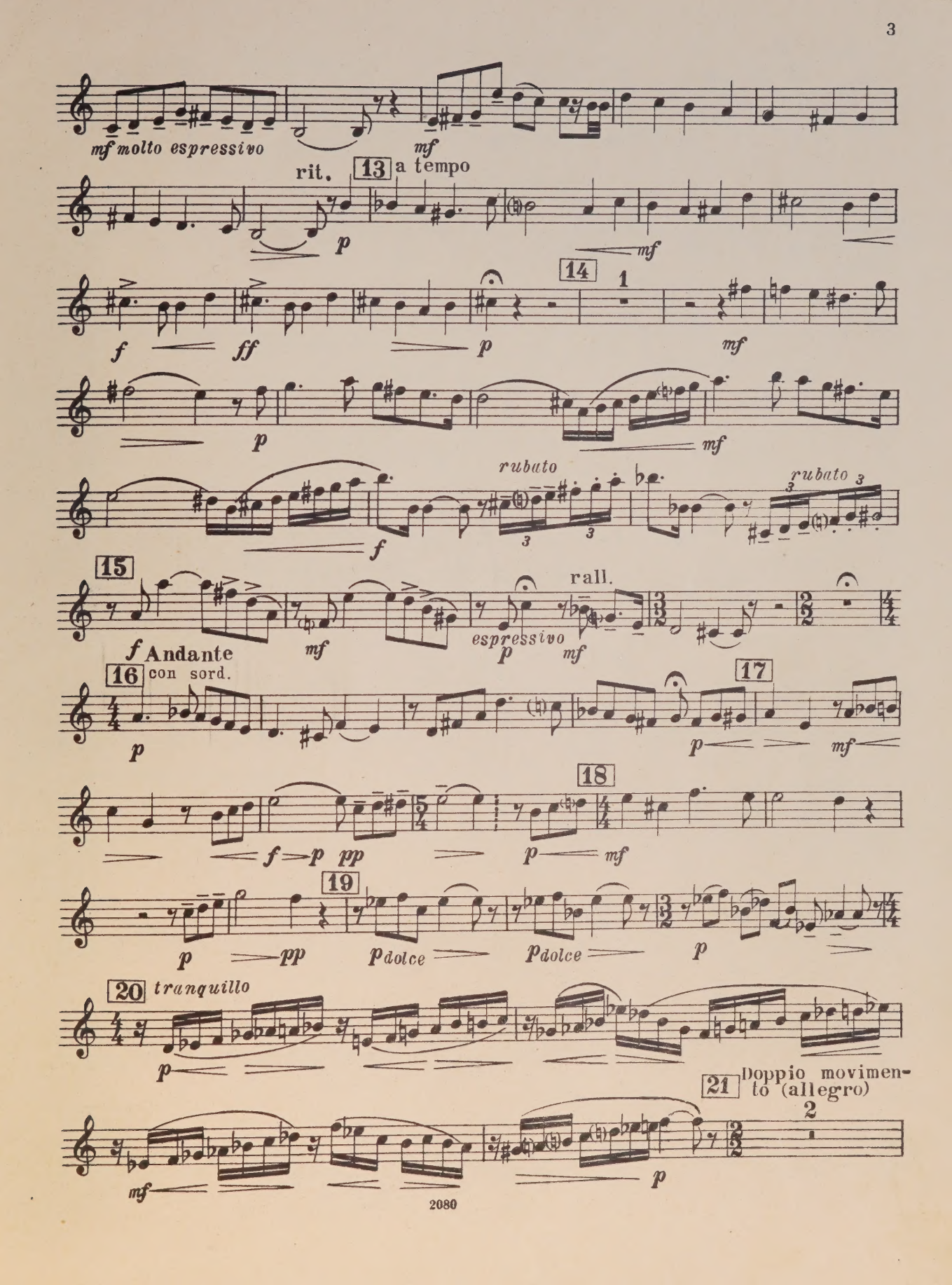
mf molto espressivo
mf
rit.
13
a tempo
p
mf
14
1
f
ff
p
mf
p
mf
rubato
f
rubato
15
rall.
f Andante
mf
espressivo
p
mf
16
con sord.
p
17
p
mf
18
f
p
pp
p
mf
19
p
pp
p dolce
p dolce
p
20
tranquillo
p
21
Doppio movimento (allegro)
2
mf
p

senza sord.

f

quasi trombone

ff

f

quasi trombone 22

ff

f

f

allarg. Patetico

ff

6

allarg. a tempo

1 23

ff

24

mf espressivo

25

ff

2

26

f

allarg. ff

ff

fff ff

27

28 Adagio

p

p

poco rit.

p

29 a tempo

p

pp

30

f

31

f

p

p

mf

f

32

f

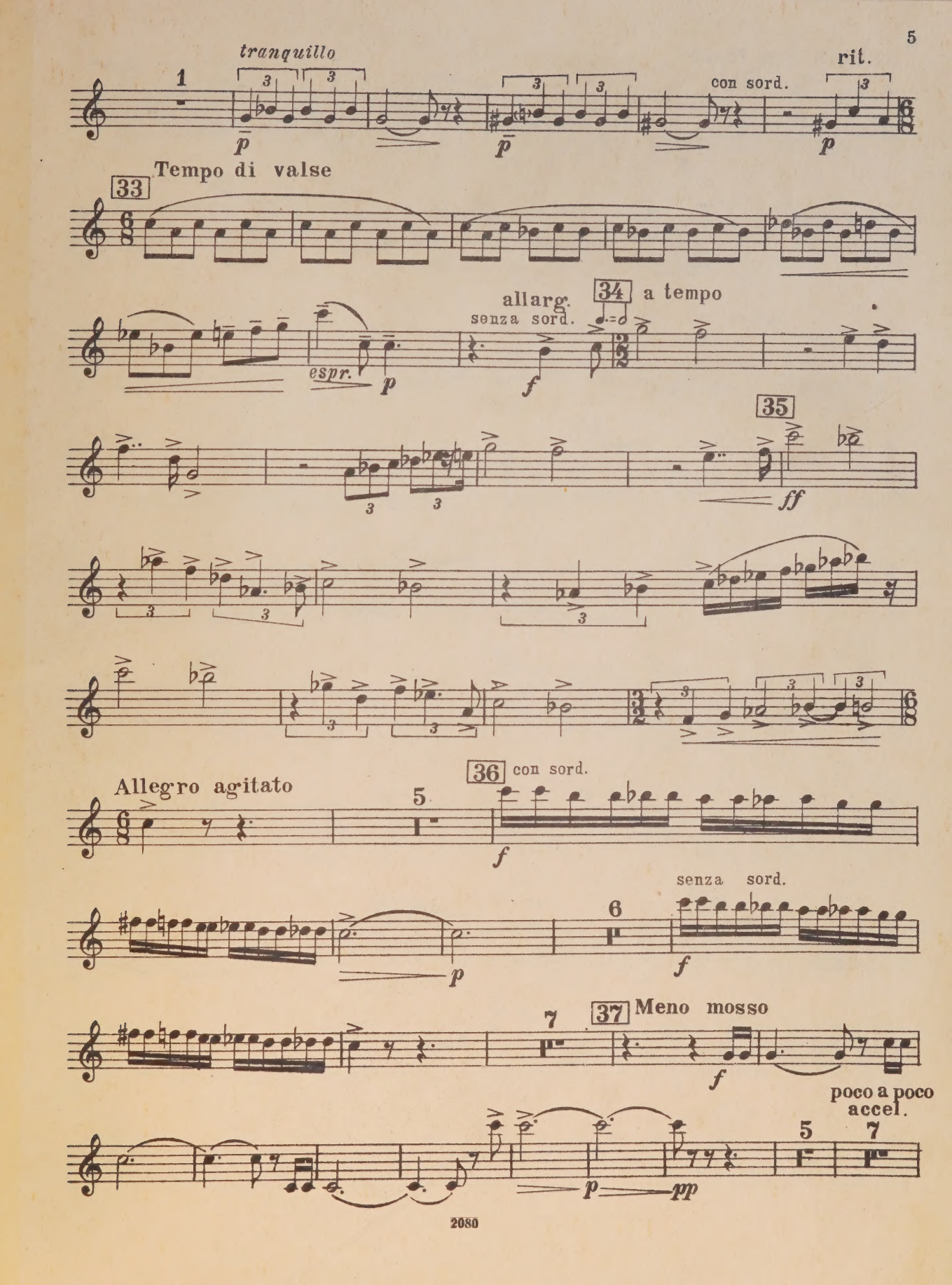
tranquillo
1
p
p
con sord.
rit.
p
33
Tempo di valse
espr.
p
allarg.
senza sord.
f
34
a tempo
35
ff
Allegro agitato
5
36
con sord.
f
p
senza sord.
6
f
7
37
Meno mosso
f
poco a poco
accel.
5
7
p
pp

Allegro con fuoco

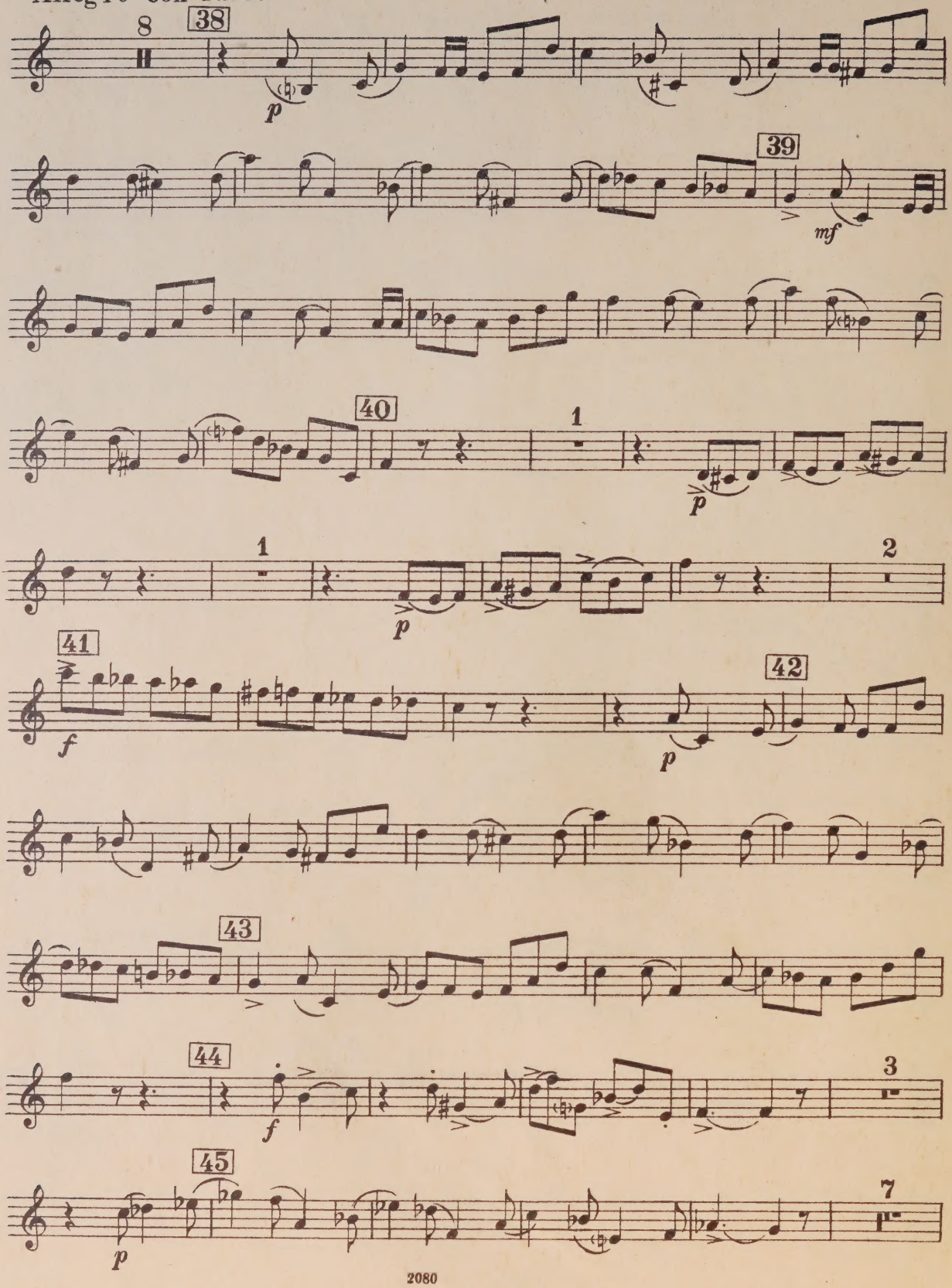

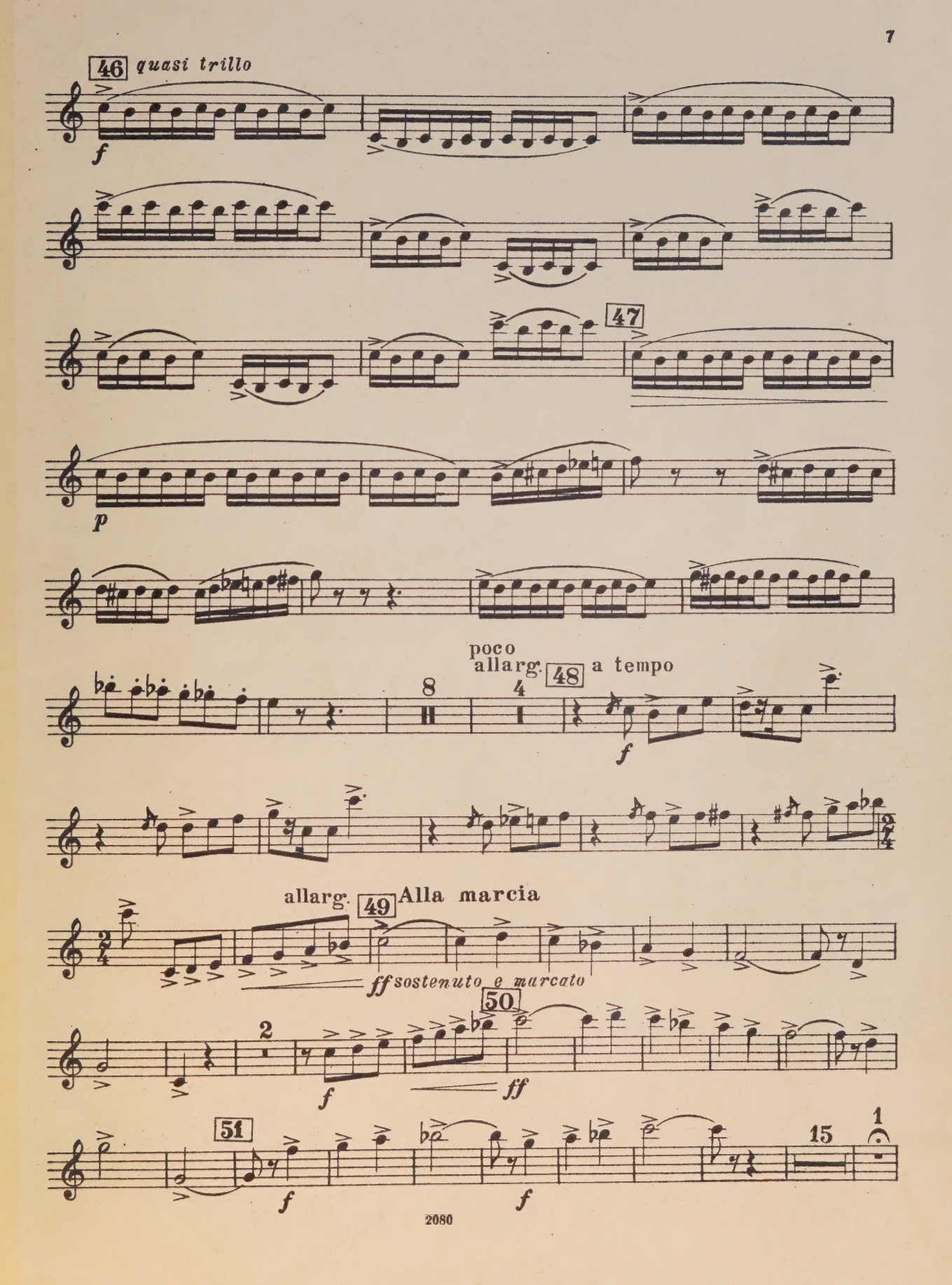
46
quasi trillo
f
47
p
poco
allarg.
48
a tempo
8
4
f
allarg.
49
Alla marcia
ff sostenuto e marcato
50
2
f
ff
51
f
f
15
1

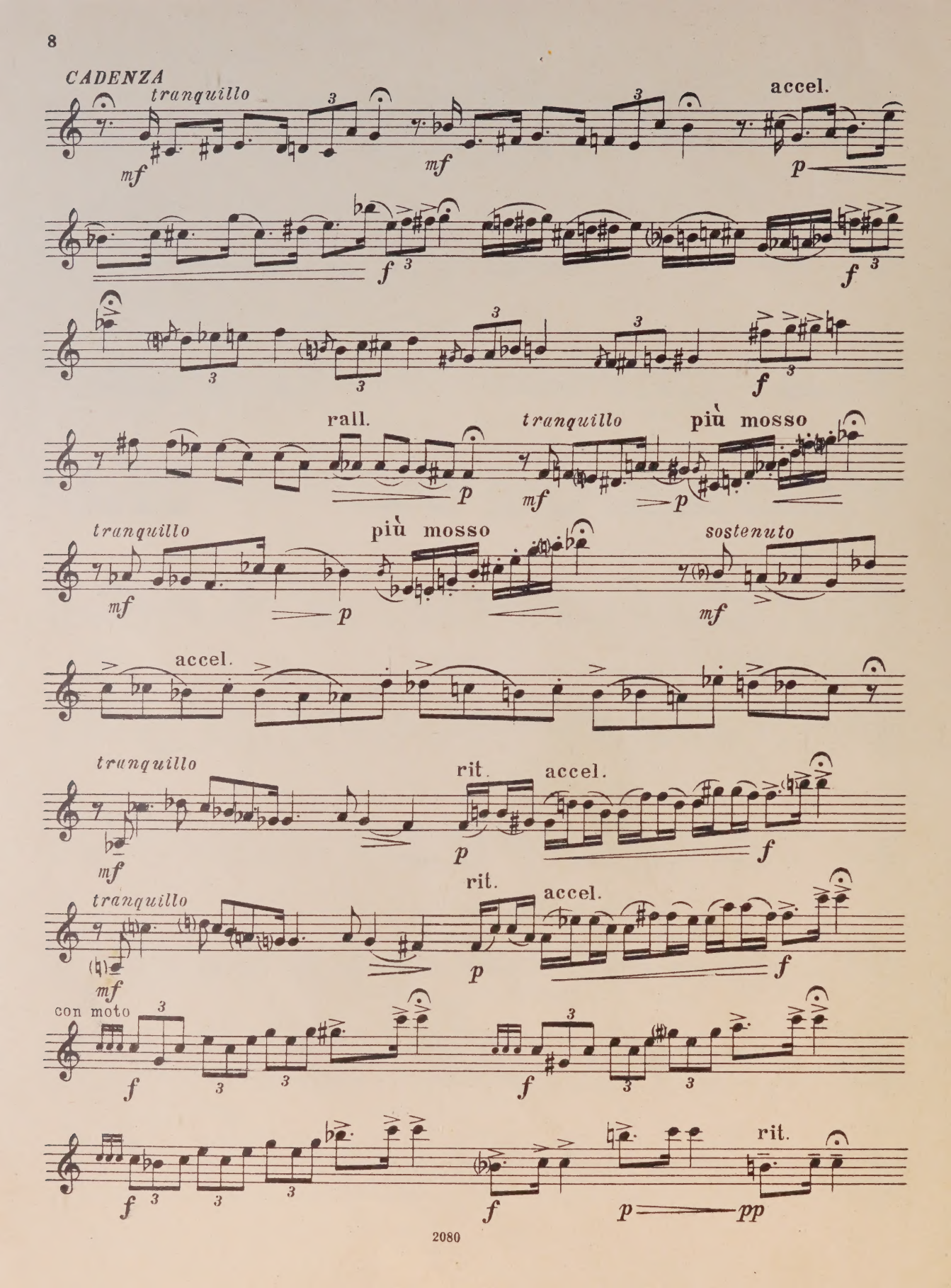
CADENZA
tranquillo
mf
mf
accel.
p
f
f
f
rall.
p
tranquillo
mf
p
più mosso
tranquillo
mf
p
più mosso
sostenuto
mf
accel.
tranquillo
mf
p
rit.
accel.
f
tranquillo
mf
p
rit.
accel.
f
con moto
f
f
f
f
f
p
pp
rit.

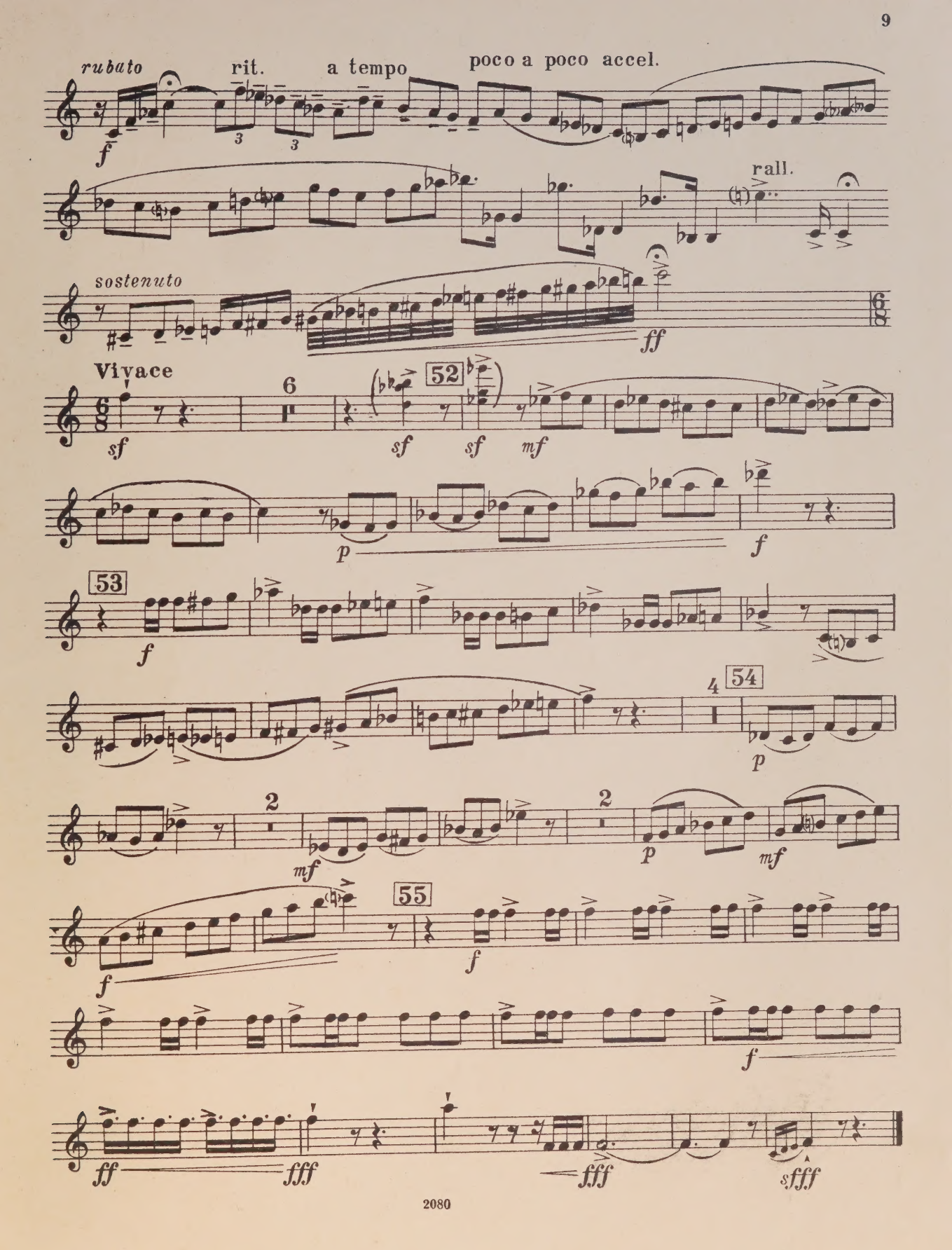
rubato
rit.
a tempo
poco a poco accel.
rall.
sostenuto
Vivace
52
53
54
55